

2011 Annual Report

The Westport Land Conservation Trust, Inc. & The Westport Land Conservation Partnership



Westport Land Conservation Trust
PO Box 3975, 1100 D Main Road, Westport, MA 02790 (508) 636-9228
www.westportlandtrust.org

Westport Land Conservation Trust, Inc.

The President's Letter

WLCT Operating Income and Expenses
Westport Land Conservation Campaign
Land Conservation Income and Expenses
Restricted Funds Balances
Donors



Imagine my surprise and delight to walk out on the new Let Conservation Area in February and find more than 80 visitors on the stone ledge shore admiring uninterrupted views from East Beach to the Spectacle Islands.

Never could I have envisioned such an overwhelming response to an invitation to explore one of the Land Trust's protected properties. Yet, more and more, Land Trust properties are attracting visitors happy to enjoy local vistas, forests, riversides and native habitat at any time of the year. Having worked to protect over 3,800 acres since 1972 through donations and purchases of land, Conservation Restrictions and Agricultural Preservation Restrictions, we are seeing the realization of our vision: Land Trust properties are being used for respectful and appreciative public recreation.

2012 marks many milestones for the Land Trust in Westport. This is our 40th year. We have just exceeded a 2,000 new-acre benchmark, the target we set with our partner, The Trustees of Reservations, ten years ago. 50% of the land we own is now widely accessible as six public conservation areas with signage, parking areas, and trails. There are now 24 farm parcels protected with Agricultural Preservation Restrictions, 9 of those facilitated by us in the last decade. We also protected and sold two farms to local farmers and worked to protect the Town Farm through a 99-year lease with the Town of Westport. And finally, we protected nearly 1,000 acres of private land through Conservation Restrictions in the last ten years.

To bring us to where we stand today, we added 117 acres of protected land in 2011 and early 2012. Randall and Karen Kirby and Carol Tashjian donated properties in fee. Ruth Edwards and family, Lucy Keefe, and Bill and Molly Sherden donated Conservation Restrictions. The Howe family placed an APR on their family farm. In addition to new protected acres, we completed or took next steps in two other major projects. Norman Anderson and Laurie Marinone became the proud new owners of the Oscar Palmer Farm, committed to restoring the historic buildings, conserving the land and restoring the farm fields to agricultural use. The Trustees of Reservations began restoration of the South Apartment of the Town Farm, the future location of our new joint offices.

Looking back at the accomplishments of the past 40 years there is much to celebrate. But our work never ends. There is always more land to protect and protected land requiring stewardship in perpetuity. On behalf of the WLCT Board of Directors, I extend our great thanks for the commitment and generosity of so many who have contributed their time, talent, and financial support to our success. We look forward with excitement to what we can achieve together in 2012 and beyond.

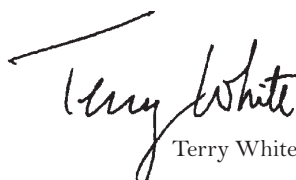
Terry White, President

2011 Board of Directors

Benjamin V. White, III (Terry), President
Thomas B. Boreiko, Vice President
Anne Boxler, Vice President
Dudley L. Millikin, III (Trip), Treasurer
Charlene Wood, Clerk
Russell Beede
David Forney
John Gifford
Max Kohlenberg
Peter Levesque
Arthur Parker
Debby Robbins
Karl Santos
Tina Shapleigh Schmid
Paul Stein
Henry Swan
James P. Tewksbury
Charles W. Trippe
William J. Underwood, Jr.(Woody)

2011 Staff

Peggy Stevens, *Executive Director, Westport Land Conservation Trust*

Jennifer Lynch, *Administrative Assistant & Membership Coordinator, Westport Land Conservation Trust*

Jennifer Dubois, *Director of Southeast Region Community Conservation, The Trustees of Reservations*

Christopher Detwiller, *Community Conservation Specialist, The Trustees of Reservations*

Westport Land Conservation Trust, Inc.

The President's Letter

WLCT Operating Income and Expenses

Westport Land Conservation Campaign
 Land Conservation Income and Expenses
 Restricted Funds Balances
 Donors

Income

Membership		\$31,940.00	
Contributions			
Annual Appeal	\$	104,467.00	
Designated Gifts	\$	11,117.00	
Project Admin	\$	6,394.00	
Bequest	\$	5,040.00	
			\$ 127,018.00
Grants	\$	5,970.00	
Barn Dance	\$	63,697.00	
Dividends/Interest	\$	22.00	
TOTAL INCOME			\$ 228,647.00

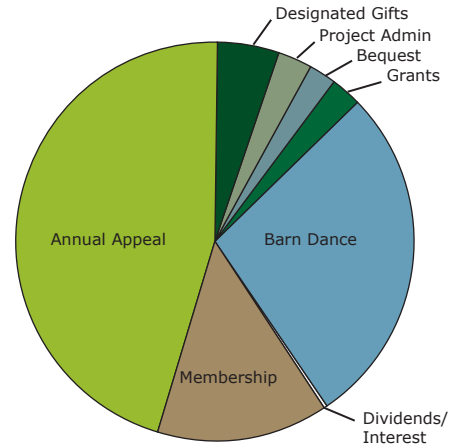

Expenses

General & Administration	\$	120,196.00	
Stewardship	\$	51,202.00	
Outreach			
General	\$	3,743.00	
Barn Dance	\$	45,200.00	
			\$ 48,943.00
TOTAL EXPENSES			\$ 220,341.00

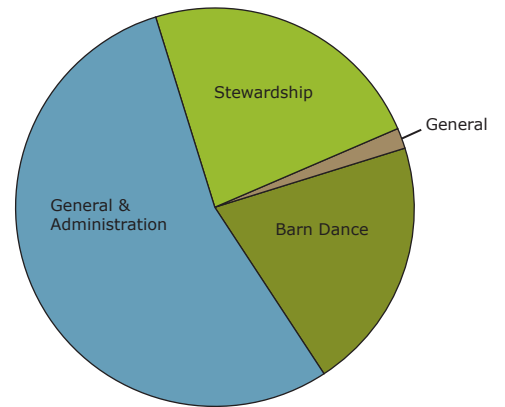

The Westport Land Conservation Campaign achieves 2,000 acre milestone!

We did it! Together, the Westport Land Conservation Trust and The Trustees of Reservations have protected over 2,000 acres in the last decade, for a total of 3,837 acres privately protected in Westport! We are thrilled! Our partnership and the Westport Land Conservation Campaign have been a great success. We added 117 acres in 2011 and early 2012, bringing us to this great moment!

In 2011 and early 2012 we added

- two land donations (23.49 acres)
- three Conservation Restrictions (58.55 acres) and
- one Agricultural Preservation Restriction (35.41 acres)

Our Conservation Partnership works to preserve the Town of Westport's many special places: scenic vistas, farmlands, natural resources, and open spaces. We have protected prime agricultural soils and frontage on both branches of the Westport River and on many of the streams that flow into the River, as well as several acres of coastal property.



We have worked with **55** families over the last decade to protect 2,012 acres of Westport land. Together with a team of over 30 volunteers we have raised the funds necessary to carry out our land protection mission here in Westport. We are ever thankful to each one of you who has contributed money and/or land to our Campaign to protect land for the future of Westport. We congratulate each of you in this Annual Report

and look forward to continuing the momentum protecting all that is unique about Westport's rural landscapes and vistas. Thank you!

How the Partnership works: The WLCT staff manages the organizational aspects necessary to achieve the land protection objectives. The Trustees' Westport staff provides the leadership and technical expertise to complete all of the land protection projects. Together, the two organizations conduct joint fund raising.

A decade plus of Fund Raising Volunteers, 2000-2011

Joel and Lisa Alvord
Richard Armstrong
Robert Armknecht
Chris Baldwin and Sally Reyerling
Gertraude and John Bergland
Tom Boreiko and Alison Coolidge
Elizabeth Coxe and David Forney
Ed Goldberg
Benjamin Guy
Judy Hale
Barbara Hanley
Deb Hanley
Lucy Hemenway
Peter Kastner
Max Kohlenberg
Albert Lees
Peter Lisle
Frank Maguire
Martha Marshall
Trip Millikin
Tom Moran
Helga Nichols
Arthur Parker
Jack Penney
Ellen Plapinger
Sharon Raposa
Debby Robbins
Elliot Schildkrout
Woody Underwood
Janet Vaillant
Barbara Watterson
Terry White



Westport Land Conservation Trust, Inc.

Income through 2011

Private Donations	\$ 8,915,804.00
Sale of Property	\$ 250,000.00
Town Funds	\$2,197,500.00
State Funds	\$4,395,270.00
Federal Funds	\$ 1,985,000.00

Total Cash Income \$ 17,743,574.00

Gifts of Land and CRs \$ 25,865,300.00

TOTAL CASH INCOME \$ 43,608,874.00

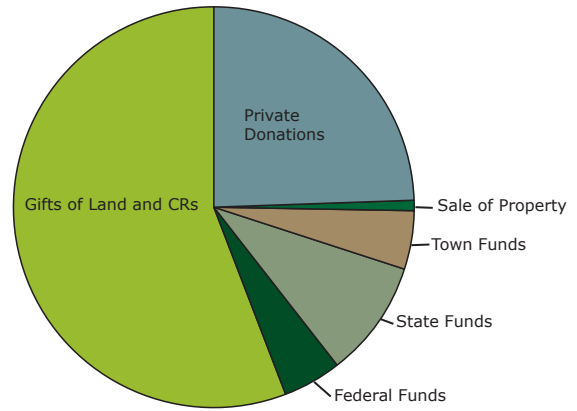

Expenses through 2011

Land Protection	\$ 13,051,500.00
Transaction Costs	\$ 677,428.57
Westport Conservation Office	\$ 905,181.00

TOTAL EXPENSES \$ 14,634,109.57

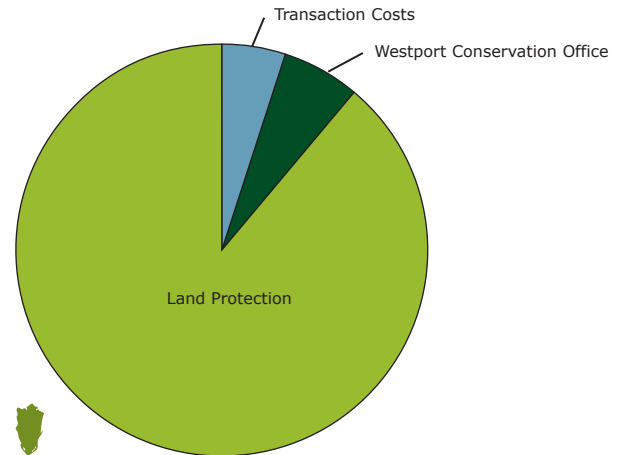

The Westport Land Conservation Trust Restricted Funds 12/31/11

The Agricultural Preservation Fund

\$437,849.17

A revolving fund to provide the Board of Directors with ready access to funds for the acquisition of agricultural land.

The Conservation Restriction Monitoring and Enforcement Fund

\$99,046.16

A fund for monitoring, enforcement and legal defense related to the stewardship of conservation restrictions held by the Westport Land Conservation Trust.

The Dune Conservation Fund

\$28,238.91

A fund restricted to maintenance of coastal dune areas owned by the Town of Westport through planting, fertilizing, anti-erosion barriers, and placement and maintenance of signs.

The Howland Memorial Stewardship Fund

\$109,072.09

A fund in memory of Llewellyn and Sarah Howland to provide funding for the physical maintenance of properties in Westport which are owned in-fee by the Westport Land Conservation Trust.

The Richmond and Cockey Ponds Fund

\$96,142.85

Money restricted to land conservation projects within the Westport Harbor area and along the shores of the Richmond and Cockey Ponds.

The West Branch Fund

\$23,306.58

Money restricted to conservation -related expenses of land planning of the West Branch Association, Inc., a neighborhood association of twenty waterfront landowners along the east shore of the West Branch of the Westport River.



Westport Land Conservation Trust, Inc.

The President's Letter
WLCT Operating Income and Expenses
Westport Land Conservation Campaign
Land Conservation Income and Expenses
Restricted Funds Balances

Donors



Anonymous
Mr. Robert Abbey and Ms. Martha Miceli
Ms. Ann Abraham
Ms. Jean G. Akerson
Mr. Joel Altstein and Ms. Nan Laird
Mr. and Mrs. Joel B. Alvord
Mr. Norman Anderson and Ms. Laurie Marinone
Mr. J. George Anetakis
Mr. and Mrs. Charles Appleton
Mr. and Mrs. Peter J. Aresty
Mr. Richard C. Armstrong
Dr. and Mrs. Gary S. Ash
Ms. Jane Ashley

Mr. and Mrs. Henry Ashworth
Mr. and Mrs. Richmond W. Bachelder
Dr. Lawrence N. Bailis
Ms. Martha G. Baker
Mr. Charles A. Baker, III and Ms. Dorothy J. Pizzella
Mr. Christopher Baldwin and Ms. Sally Reyerling
Mr. and Mrs. Rutgers Barclay
Mr. Warren K. Barker
Ms. Anne Gardner Barnes
Mr. Gregory W. Barnes
Ms. Katharine Bartlett
Mr. and Mrs. James T. Bartlett
Ms. Valerie Bassett
Ms. Valerie Bassett
Mr. and Mrs. David P. Bates
Mr. and Mrs. Robert J. Bauer
Mr. Bruce A. Bauman and Ms. Denise Selden
Mr. and Mrs. Paul Bazin
Mr. and Mrs. Harold R. Beacham
Ms. Barbara M. Bean
Ms. Judith M. Beavan
Mr. David Bechhofer and Ms. Kate Neaves
Mr. and Mrs. Robert Beck
Ms. Marylin Alden Beck and Mr. William Lyon Pardee
Mr. and Mrs. Robert J. Beede
Mr. Russell S. Beede
Dr. and Mrs. John M. Bergland, III
Ms. Elizabeth B. Bernstrom and Mr. C. Gregory Henes
Mr. Warner B. Berthoff
Ms. Jane Bishop
Mr. Frederick S. Blackall IV
Mrs. John H. Blish
Mr. and Mrs. Peter Blumenthal
Mr. and Mrs. Howard E. Borden, Jr.
Mr. Thomas Boreiko and Ms. Alison Coolidge
Dr. and Mrs. Lawrence F. Borges
Mr. and Mrs. David L. Bourns
Ms. Bonnie Bower
Mr. and Mrs. Matt O. Boxler
Dr. Markley Boyer and Dr. Barbara Millen
Mr. and Mrs. James F. Brayton
Dr. and Mrs. Robert G. Brayton
Mr. and Mrs. Paul L. Brenckle

Mr. and Mrs. Richard W. Brewer
Ms. Elizabeth J. Brinkerhoff
Dr. David S. Brown and Dr. Charlotte Brown
Mr. and Mrs. Stephen J. Browne
Mr. and Mrs. Carroll R. Brownlee
Mr. Nils Bruzelius and Ms. Lynne A. Weil
Mr. Burton B. Bryan
Mr. and Mrs. Timothy Bryant
Mr. and Mrs. Hugh D. Buchanan
Mr. Norman R. Buck
Mr. Jeff Bull and Ms. Marilyn Packard-Luther
Ms. Katherine A. Burdon
Mr. and Mrs. Phillip Burgess
Ms. Brenda J. Burke
Mr. and Mrs. Phil Burling
Mr. and Mrs. Brooks A. Burlingame
Mr. and Mrs. Jotham M. Burrello
Mrs. Susan Bush
Mr. and Mrs. Thomas N. Butler
Mr. and Mrs. Michael J. Butler
Ms. Elizabeth W. Cady
Mr. and Mrs. Augustine Camara
Mr. and Mrs. Peter C. Canning
Mr. Fabien Canuel and Ms. Lisa McGinn
Mr. Paul J. Capone
Ms. Caroline O. Carlisle
Ms. Colleen M. Carney
Mr. David P. Carter
Ms. Doris M. Carvalho
Mr. Andrew Chadwick and Ms. Robin Goldstein
Mr. David L. Chambers and Dr. Michele LeComte-Chambers
Mr. and Mrs. Alain J. Chardon
Mr. and Mrs. Leo R. Chausse
Ms. Nancy E. Christy
Mr. and Mrs. Steven Cipoletti
Mr. and Mrs. John F. Cipollini
Mr. and Mrs. Stephen Clare
Ms. Linda Clark
Mr. and Mrs. John J. Clarke, Jr.
Dr. and Mrs. Robert H. Clifton
Ms. Carolyn C. Cody
Mr. David C. Cole and Ms. Betty Slade
Mr. and Mrs. Donald E. Conaway
Ms. Allison Connolly
Mr. and Mrs. Terrance W. Connolly
Mr. and Mrs. Anthony J. Connors
Mr. and Mrs. James H. Constantine
Mr. and Mrs. John E. Conway

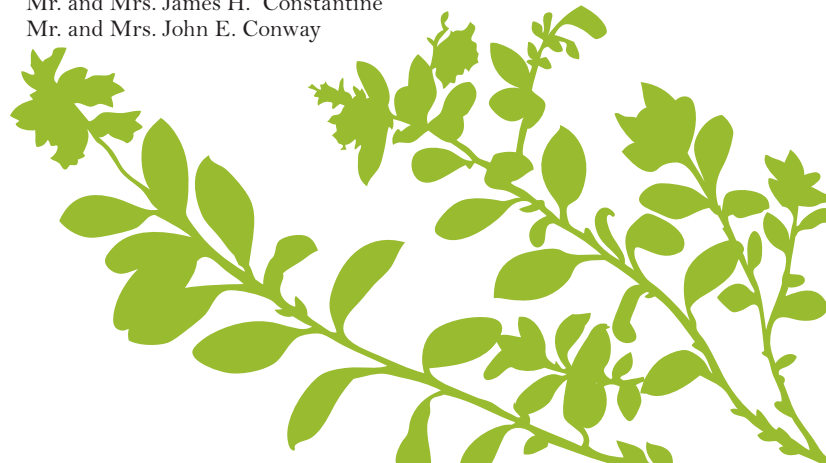

Westport Land Conservation Trust, Inc.

The President's Letter
WLCT Operating Income and Expenses
Westport Land Conservation Campaign
Land Conservation Income and Expenses
Restricted Funds Balances

Donors



Dr. Caroline A. Cooper and Mr. Paul Cooper
Mrs. Marie Cooper
Mr. and Mrs. Todd A. Cormier
Mr. Charles Costa
Mr. and Mrs. Robert E. Coughlin
Mr. and Mrs. Adam Cox
Ms. Elizabeth D. Coxe and Mr. G. David Forney, Jr.
Mr. and Mrs. Russel Craig
Mr. Robert J. Croke
Mr. and Mrs. Michael F. Cronin
Ms. Kerry L. Cudmore
Mr. and Mrs. Larry Culpepper
Mr. and Mrs. Robert Cunningham
Ms. Jennifer E. Dahill
Mr. Paul R. Danehy
Ms. Ingrid M. Davidge
Mr. and Mrs. John W. Davis
Mr. and Mrs. Andrew H. Davis, Jr.
Mr. and Mrs. Richard De Neufville
Mr. and Mrs. Peter A. DeAngelis
Mr. Charles Deknatel
Ms. Maria Christina DeLibero
Ms. Michele F. Demarest and Mr. John D. Patterson, Jr.
Dr. and Mrs. Bruce Derbyshire
Mr. Jeffrey Dias
Ms. Joyce A. DiBona and Mr. Robert Weiss
Mr. and Mrs. James G. Dinardo, Jr.
Ms. Hope Dipko
Mr. Richard W. Donoho
Mr. and Mrs. James Dorsey
Mr. and Mrs. Thomas Downer
Mr. and Mrs. Keith J. Doyle

Dr. and Mrs. Henry Drinker
Ms. Marcia Drumright
Ms. Elizabeth A. Durfee
Mr. and Mrs. David Dwyer
Mr. Michael Dyer and Mrs. Jennifer O'Neill
Mrs. Ruth Edwards
Mr. and Mrs. Charles Edwards
Ms. Karen M. Edwards
Mr. Michael Elefante and Ms. Louise Sawyer
Mr. and Mrs. Bob Elliott
Mr. and Mrs. David Ennis
Mr. Frederic A. Eustis, III
Mr. Barry Fain
Mr. and Mrs. Samuel Fan
Mrs. Judy Fantini
Mr. and Mrs. John G. Faria
Mr. and Mrs. Robert R. Faulkner
Mr. Paul Fay and Ms. Julie Curtis
Ms. Susan G. Fedorzyn
Mr. and Mrs. James K. Feeney
Mr. Edward Ferreira and Ms. Mary Hallene
Ms. Jeanette R. Ferri
Mr. and Mrs. Ronald J. Ferris
Mr. and Mrs. Frederick E. Findlay
Mr. and Mrs. Charles W. Findlay, III
Mr. and Mrs. Daniel G. Fitch
Ms. Anne Fitzgerald and Mr. Lawrence R. Hookey
Ms. Ann Flather
Mr. and Mrs. Stephen M. Fodor
Mr. and Mrs. Peter C. Forrester
Dr. and Mrs. Steven W. Fors
Ms. Barbara Fortier
Mr. and Mrs. Gerard P. Fournier
Mr. and Mrs. Peter G. Fradley
Mr. and Mrs. Gerald M. Freed
FTBC Film Company
Ms. Catherine Gannon
Mr. and Mrs. Lee O. Gardner
Ms. Irene Gavriluk
Mr. and Mrs. Peter T. E. Gebhard, Jr.
Ms. Constance B. Gee
Mr. William Gesner II
Mr. and Mrs. Brian J. Giblin
Mr. Craig M. Gifford
Ms. Jean Gifford
Mr. and Mrs. John R. Gifford
Mr. and Mrs. Christopher R. Gillespie
Mr. and Mrs. William F. Glaser
Mrs. Sally Howland Godfrey
Mr. and Mrs. Charles Goldberg
Mr. Harvey Goldman
Ms. Myrna Golub
Mr. and Mrs. William L. Goodreau
Mr. and Mrs. Peter Goodrich
Mr. James C. Goodridge
Mr. and Mrs. David Gower
Mr. and Mrs. R. Jeremy Grantham
Mr. and Mrs. Rupert Grantham
Mr. and Mrs. Thomas E. Greenhalgh
Mr. and Mrs. Peter H. Greenwood

Westport Land Conservation Trust, Inc.

The President's Letter
WLCT Operating Income and Expenses
Westport Land Conservation Campaign
Land Conservation Income and Expenses
Restricted Funds Balances

Donors

Mr. and Mrs. Jerome Grieder
Trustees Grimshaw - Gudewicz Charitable Foundation
Mrs. Roger Griswold
Mr. and Mrs. Ralph Guild
Mr. and Mrs. Brian W. Guimond
Mr. and Mrs. Lloyd H. Guptill
Mr. and Mrs. Stanley Gwozdz
Mr. and Mrs. Robert T. Hale, Jr.
Mr. and Mrs. Samuel Hale, Jr.
Mr. and Mrs. T. James Hallan
Mr. and Mrs. Joseph P. Hammang
Mr. Craig Hammond
Ms. Barbara Hanley and Mr. Leo Brooks
Mr. and Mrs. Coleman J. Hanover
Mr. and Mrs. Daniel Harrington
Mr. and Mrs. Jay Hartwell
Mrs. Dorothy Harvi
Mrs. Dorothy C. Harvi
Mr. and Mrs. John H. Harwood II
Mr. and Mrs. Richard Hatch
Ms. June E. Hatfield and Mr. Roland C. Koelsch
Ms. Jeanie A. Hatzell
Mr. and Mrs. James J. Hayes
Mr. and Mrs. Steven Hegarty
Mr. James Hester, Jr. and Ms. Sarah Bartlett
Ms. Barbara R. Hickox
Ms. Ann S. Higgins
Mrs. R. Scott Higgins
Mr. and Mrs. John S. Hiller
Mr. and Mrs. John R. Hinves
Mr. David W. Hobart
Mrs. Marcia Hoffer
Ms. Ann H. Hogg
Mr. and Mrs. George Peter Holster, Jr.
Ms. Marjorie A. Houston
Mrs. Selena T. Howard
Mr. Edward H. Howe
Ms. Mary Ann Howkins-Tolley
Mr. and Mrs. Llewellyn Howland, III
Mr. and Mrs. Arnold W. Hunnewell
Mr. and Mrs. Lawrence S. Huntington
Mr. and Mrs. Richard Ilgen
Dr. and Mrs. C. Edward Jackson
Mr. and Mrs. Nicholas S. Jansen
Mr. and Mrs. Thomas B.B. Jansen
Ms. Trintje D. Jansen
Mr. and Mrs. David Jarvis
Ms. Genae A. Johnson and Mr. James Collins, Jr.
Mr. and Mrs. Peter Johnson
Mr. Robert K. Johnson
Ms. Janet Jones
Mr. and Mrs. Scott R. Jones
Ms. Jennifer Joslin
Ms. Norma Judson
Mr. and Mrs. Peter S. Kastner
Ms. Lucy G. Keefe
Mr. and Mrs. Joseph L. Keith III
Dr. and Mrs. Martin J. Kelly
Mr. and Mrs. Michael Kelly
Mr. and Mrs. Eugene M. Kennedy, Jr.

Ms. Mary Ellen Kennedy
Ms. Mary Louise Kennedy
Ms. Claire V. Kenney
Mrs. Ralph W. Kern
Mr. Baruch D. Kirschenbaum and Ms. Elizabeth Grossman
Mr. and Mrs. Ronald A. Knapp
Mr. and Mrs. Robert W. Knight
Mrs. Barbara W. Koenitzer
Mr. A. Max Kohlenberg and Ms. Mary Rebecca Minard
Mr. and Mrs. Alexander Krapf
Mr. Robert Kugler
Mr. and Mrs. Richard C. Kugler
Mr. and Mrs. Michael J. Lack
Mr. and Mrs. Carlton L. Ladd
Mr. and Mrs. James D. Laird
Mr. and Mrs. Stephen B. Lang
Ms. Marie J. Langlois and Mr. John Loerke
Mr. and Mrs. Thomas J. Lapointe
Mr. and Mrs. Robert Larner
Reverend and Mrs. Robert A. Lawrence
Mr. Clinton Lawton
Ms. Joanne Leary
Ms. Sally Ann Ledbetter
Ms. Bette P. Lee
Mr. and Mrs. J. Philip Lee, Jr.
Mr. Robinson Leech, Jr.
Lees Market
Mr. Albert E. Lees, III
Mr. Peter Lenrow
Dr. and Mrs. John F. Lentini
Mr. and Mrs. Thomas G. Leonardo
Dr. Frank J. Lepreau



Westport Land Conservation Trust, Inc.

The President's Letter
WLCT Operating Income and Expenses
Westport Land Conservation Campaign
Land Conservation Income and Expenses
Restricted Funds Balances

Donors



Ms. Phyllis Leventhal
Mr. and Mrs. Peter R. Levesque
Mr. Thomas E. Lewis and Ms. Ailene M. Robinson
Mr. and Mrs. Peter G. Lisle
Little Compton Garden Club, Inc.
Little Compton Garden Club, Inc.
Mr. Lloyd Lochridge
Mr. and Mrs. Ted S. Lodge
Ms. Carol P. Long
Ms. Jane Ellen Loos
Rev. Richard T. Loring
Ms. Anne O. Lowell
Mr. and Mrs. Bruce A. Lynn
Hon. D. Lloyd Macdonald and Ms. Michele Taipale
Mr. Peter Lloyd MacDonald
Mr. Peter MacDougall
Mr. and Mrs. Ewen MacEachern
Ms Catherine MacIntyre Williams
Mr. and Mrs. Roger Mackay
Mr. Paul Macomber
Ms. Donna M. Macomber
Mr. and Mrs. Carlton D. Macomber, Jr.
Dr. and Mrs. Dwight R. Magovern
Mr. Timothy W. Mahoney and Ms. Pamela Donnelly
Mr. William G. Makris
Mr. and Mrs. Alan T. Manchester
Ms. Barbara A. Marcotte
Ms. Nancy S. Marion
Mr. Paul B. Marion
Ms. Yvonne Marquis
Mr. and Mrs. Leo V. Marshall
Ms. Martha D. Marshall
Mr. and Mrs. Richard K. Mason
Mr. Damon May and Ms. Bess Coughlin
Mr. Robert A. Mayer

Dr. and Mrs. W. Brem Mayer, Jr.
Mr. and Mrs. Barry C. Mazur
Mr. Gerard L. McCarthy
Mr. and Mrs. Jack McConnell
Mr. and Mrs. John J. McDermott
Mr. and Mrs. John A. McDonough
Mr. and Mrs. David P. McGinn
Ms. Kate Bowie McGonigle
Mr. and Mrs. Charles McGrath
Ms. Nina T. McKee
Mr. and Mrs. Arthur C. McKinley
Mr. and Mrs. Michael McWilliams
Mr. and Mrs. Adelino D. Medeiros
Ms. Kelley Meinholt
Ms. Marjorie A. Mello
Mrs. Martha Mercer
Mr. and Mrs. Philip Mercurio
Ms. Charlotte S. Metcalf
Ms. Lucy D. Metcalf
Mr. Michel G. Methot
Mr. and Mrs. James C.F. MeVay
Mr. and Mrs. William F. Miller
Mr. and Mrs. Newton P. Millham
Mr. and Mrs. Dudley L. Millikin III
Mr. and Mrs. Richard R. Mobley
Ms. Debra Monast
Mr. Joseph L. Moniz
Mr. and Mrs. Robert H. Montgomery, III
Mr. and Mrs. James R. Moody
Mr. and Mrs. Ward K. Mooney
Mr. and Mrs. Thomas S. Moran
Mr. and Mrs. William G. Morrison
Mr. and Mrs. John S. Morrison
Ms. Julie Morse and Mr. Brian Gallagher
Mr. and Mrs. W. Hugh M. Morton
Mr. and Mrs. Richard D. Mowrey
Mr. and Mrs. Jeffrey Moxon
Mr. Joseph E. Mullaney
Mr. and Mrs. Dennis Mullen
Mr. and Mrs. Christopher P. Mulrooney
Mr. Frederick Muzi
Mr. and Mrs. Russell J. Nauta
Ms. Deborah A. Neely and Mr. Stan Oldstein
Ms. Grace Newcomer
Mr. Anders Newcomer
Mr. and Mrs. C. Walter Nichols, III
Mr. and Mrs. John Niles
Mr. and Mrs. Nicholas Niles, Jr.
Norfolk Hunt Club
Mr. and Mrs. Jonathan B. O'Brien
Mr. and Mrs. John O'Connell
Mr. and Mrs. Antony E. O'Hara
Mr. and Mrs. Gregory D. Oliveira
Mr. and Mrs. Russell J. Oliveira
Dr. and Mrs. Noel H. Olsen
Mr. David M. Orr and Ms. Grace Greenwood
Ms. Anna Oste
Ms. Elaine Ostroff
Ms. Kathleen Owen
Mr. and Mrs. Douglas A. Packard

Westport Land Conservation Trust, Inc.

The President's Letter
WLCT Operating Income and Expenses
Westport Land Conservation Campaign
Land Conservation Income and Expenses
Restricted Funds Balances

Donors



Mr. Marion A. Packard and Ms. Helen Huggins
Mr. and Mrs. Krishna Palepu
Mr. Timothy A. Palmer
Mr. Raymond A. Palmer, Jr.
Mr. and Mrs. James Palumbo
Mr. and Mrs. John A. Pannoni
Mr. and Mrs. Arthur H. Parker
Mr. John D. Patterson, Jr. and Ms. Michele F. Demarest
Ms. Martha Holmann Paull
Mr. Thomas Peirce III and Ms. Tanya E. Ryden
Mr. and Mrs. Alan B. Pemstein
Mr. and Mrs. Victor J. Pena-Cruz
Mr. and Mrs. John S. Penney, Jr.
Mrs. Heather Peresie
Ms. Lori A. Perry and Mr. Jeffrey L. King
Pfizer Foundation Matching Gifts Program
Ms. Jennifer Pierce-Durot
Ms. Barbara Pike
Mr. and Mrs. Raymond Plante
Mr. and Mrs. Dana G. Pope
Ms. Elizabeth F. Potter
Mr. Jonathan Potter, Jr. and Robin Erickson Potter
Mr. and Mrs. Alan W. Powers
Mrs. Andea M. Powning
Mr. and Mrs. Robert M. Pozzo
Ms. Betty Prescott
Mr. Alexander Preston
Mr. and Mrs. John L. Preston
Mr. and Mrs. Patrick Provost
Mr. and Mrs. John R. Raposa
Ms. Sharon Raposa
Mr. and Mrs. Jeffrey Raposo
Mr. James L. Rathmann and Ms. Anne F. Noonan

Mr. and Mrs. George A. Raymond
Mr. and Mrs. Emil Raynak
Mr. and Mrs. Richard Raynak
Mr. Robert R. Rebello
Mr. Douglas P. Reed and Mr. William G. Makris
Mr. and Mrs. William T. Reed, Jr.
Dr. Donald T. Reilly and Ms. Katharine Domoto
Mr. and Mrs. Andrew A. Rempis
Mr. Christian A. Rezendes
Ms. Emily H. Richardson
Ms. Mary Ries
Mr. and Mrs. Peter Robash
Ms. Jane Brooks Robbins
Ms. Deborah C. Robbins
Mr. and Mrs. R. Bruce Roberts
Mr. Raymond A. Robillard
Mr. Thomas G. Robinson
Ms. June B. Roche
Ms. Georganne Rodehorst
Mr. and Mrs. Michael J. Rodrigues
Mr. and Mrs. Dennis J. Rog
Ms. Linda Rogers and Mr. Elliott Whipple
Ms. Jean Maguire Rogers
Ms. Christine B. Root
Mr. James C. Rosenfeld and Ms. Sharon L. Nolan
Ms. B. Jean Rosiello and Mr. John A. MacFadyen
Mr. and Mrs. Michael J. Rosow
Mr. and Mrs. Andrew F. Rubino
Mr. and Mrs. Robert J. Russell
Mr. Lester S. Ruth
Mr. and Mrs. Richard E. Rydberg
Dr. and Mrs. Richard A. Ryder
Dr. A. Kim Saal and Dr. Janice Saal
Ms. Dorothy M. Sang
Mr. Karl Santos
Mr. Normand H. Sasseville
Mr. and Mrs. Edward J. Sayers, III
Mr. and Mrs. Joseph Schall
Mr. and Mrs. Ron Scharlack
Ms. Cindy Scheller
Mr. and Mrs. Arthur Schene
Mr. and Mrs. Paul A. Schmid, III
Mr. and Mrs. Thomas W. Schmitt
William E. Schrafft and Bertha E. Schrafft Charitable Trust
Ms. Beverly L. Schuch
Mr. Carl Schwaber
Mr. and Mrs. Arnold D. Scott
Dr. and Mrs. Robert A. Sears
Ms. Martha Sears Baker
Mrs. Mary Anne Sedney
Mr. and Mrs. Damian Sedney
Mr. and Mrs. John Sedney
Ms. Sharon Seibel
Dr. and Mrs. M. Christian Semine
Mr. and Mrs. Andrew Shabshelowitz
Mr. and Mrs. Warren M. Shapleigh
Mr. and Mrs. William Shattuck
Mr. and Mrs. James B. Sheerin
Mr. and Mrs. William A. Sherden
Ms. Paula Sigal

Westport Land Conservation Trust, Inc.

The President's Letter
WLCT Operating Income and Expenses
Westport Land Conservation Campaign
Land Conservation Income and Expenses
Restricted Funds Balances

Donors

Mr. and Mrs. Gary P. Simmons
Mr. and Mrs. Paul G. Sittenfeld
Dr. and Mrs. S. Frederick Slafsky
Mr. and Mrs. Thomas H. Slaughter
Mr. and Mrs. Richard E. Smith
Mr. John L. Smith
Mr. and Mrs. Kendrick M. Snyder
Ms. Mary Jane Sorrentino
Ms. Alicia Southwell and Mr. Kirk Gosel
Mr. and Mrs. John T. Spicer
Mr. and Mrs. Richard H. Squire
Mr. and Mrs. Paul M. Stein
Ms. Hope W. Sterling and Robert F. Collins
Mr. and Mrs. Jonathan B. Stevens
Ms. Ruth P. Stevens
Mr. and Mrs. William Stevens
Mr. Kevin D. Stokesbury and Ms. Shauna McLelland
Mr. and Mrs. Gregory O. Stone
Mr. Kenneth C. Stone and Mr. Thomas H. Slaman
Mr. and Mrs. Laurence Stone
Mr. and Mrs. Peter L. Streng
Dr. and Mrs. James M. Stubbert
Dr. and Mrs. Phillip G. Stubblefield
Ms. Judith A. Sullivan
Mr. and Mrs. Kenneth Sullivan
Mr. and Mrs. Paul B. Sullivan
Mr. and Mrs. Charles E. Sunderland
Mr. Sidney J. Sundheimer and Ms. Elizabeth Gelfand
Ms. Terese Svoboda
Mr. and Mrs. Henry M. Swan
Mr. and Mrs. Arthur F. Sweetser
Mr. and Mrs. Oscar M. Sylvia
Ms. Laura Raposa Syre
Mr. O. Joseph Taccogna
Mr. Paul A. Tamburello, Jr.
Mrs. Carol Tashjian
Mr. and Mrs. Donald F. Taylor
Mr. and Mrs. Peter Temple
Dr. and Mrs. Charles E. Test
Mr. and Mrs. James P. Tewksbury
Ms. Melinda Thies and Mr. David Boyes
Dr. Hilary Robbins Thomas
Mrs. Margaret G. Thomas
Ms. Barbara J. Thomke
Mr. and Mrs. Andrew M. Thompson
Mr. and Mrs. Carlton W. Thompson
Mr. and Mrs. Christopher C. Thompson
Mr. David Thompson
Mrs. Joan Thompson
Ms. Mary Thornton
Ms. Milicent B. Throop
Mr. and Mrs. Renke B. Thye
Ms. Sylvia B. Tompkins
Mr. and Mrs. Richard P. Tongue
Mr. and Mrs. David E. Toth
Mr. and Mrs. Alvin W. Tripp
Ms. Lee O. Tripp
Mr. Spencer C. Tripp
Mr. and Mrs. Charles Trippe
Mr. and Mrs. Trig D. Tronstad



Mr. and Mrs. William J. Underwood, Jr.
Dr. and Mrs. Henry W. Vaillant
Mr. Joseph Van Sloun
Mr. and Mrs. Neil J. Van Sloun
Mr. and Mrs. James Vanites
Ms. Christine Vezetinski and Mr. Sibley Reppert
Mr. and Mrs. Thomas A. Viana
Mr. and Mrs. Manfred Schach Von Wittenau
Dr. Richard L. Wagner and Dr. Elizabeth E. Wheeler
Mr. and Mrs. David D. Wallace
Mr. and Mrs. James A. Wallace, Jr.
Ms. Lucia Watson
Mr. and Mrs. Gurdon B. Wattles
Ms. Dale Weber and Mr. Frank McDonough
Mr. and Mrs. Albert B. West
Mr. and Mrs. Robert B. Wheeler
Mr. and Mrs. Chapin D. White
Mr. and Mrs. Benjamin V. White, III
Ms. Barbara B. Wicks
Mr. and Mrs. John B. Wilkens
Mr. and Mrs. Jack Wilkinson
Mr. and Mrs. Carroll Williamson
Dr. and Mrs. Michael G. Wilson
Mr. and Mrs. Thomas H. Winner
Ms. Barbara T. Wisbach
Mr. and Mrs. Frank H. Wojciechowski
Ms. Charlene R. Wood
Ms. Janice A. Wood
Mr. and Mrs. Gordon F. Woollam
Mr. and Mrs. Richard H. Wordell
Mrs. Sally F. Wyatt
Mr. and Mrs. George U. Wyper
Dr. and Mrs. Thomas R. Yeomans
Mr. and Mrs. Stephen S. Young
Mr. and Mrs. Robert Ishimoto Yuille

Matching Gifts

IBM
Johnson & Johnson Family of Companies
Pfizer Matching Gifts Program
Lees Market

Grants

Helen E. Ellis Charitable Trust
Berkshire - Pioneer RC and D Area Inc. through the
MA Dept. of Conservation and Recreation

In Kind Donations

Mr. and Mrs. William F. Glaser
Mr. and Mrs. Al Hadfied, A Quiet Place
Jonathon's Sprouts
Lees Market
Nasiff Fruit
Northstar Farms
Andrew Orr Farm
Paradise Hill Farm
Mr. B. G. Read
Skinny Dip Farm

Designated Gifts

Gifts to Howland Memorial Stewardship Endowment
Mrs. Sally Howland Godfrey
Mr. and Mrs. Samuel Hale, Jr.
Ms. Elizabeth Potter
Ms. Martha Holman Paull

Gifts of Land

Carol M. Tashjian
Randall H. and Karen L. Kirby

Gifts of Conservation Restrictions

Ruth Edwards Family bargain sale
Lucy G. Keefe
Oscar Palmer Farm
William A. and Molly H. Sherden

Gifts in Honor and Memory of Others

In Memory of George Sawdy
Paul and Virginia Bazin
Pat and Dennis Bubar
Andrew Chadwick and Robin Goldstein
Joyce and Frank Doherty
Judy Fantini
Steven and Carol Hegarty
Marcia Hoffer
Bonnie and Michael Kane
Mary Lou and Jim Mangino
Jack and Sara McConnell
Bill, Martha and James Mercer
Dennis and Annmarie Mullen
John and Ann O'Connell
Heather Peresie
Emil and Marcella Raynak
Richard and Cynthia Raynak
John and Mary Sedney
Damian and Katrina Sedney
Len and Alison Sedney
William and Elizabeth Stevens

In Memory of Kenneth Sullivan
James and Colleen Sheerin

In Honor of Marriage

Jennifer Joslin, in honor of Laurie Warner Reid and Tony Manory

In Memory of Lydia Poole Barker
Lucy D. Metcalf

In Memory of Maynard Powning
Robert A. Mayer
Michael and Alice McWilliams
Joseph Mullaney
C. Walter and Helga Nichols, III
Carl Schwaber
Barbara T. Wisbach

In Memory of Philemon E. Truesdale, Jr.
Barbara T. Wisbach

In Memory of Paul Jones
Richard A. and Kay H. Ryder

In Memory of Timothy H. Harwood
John and Corbin C. Harwood, II

Westport Land Conservation Trust, Inc.

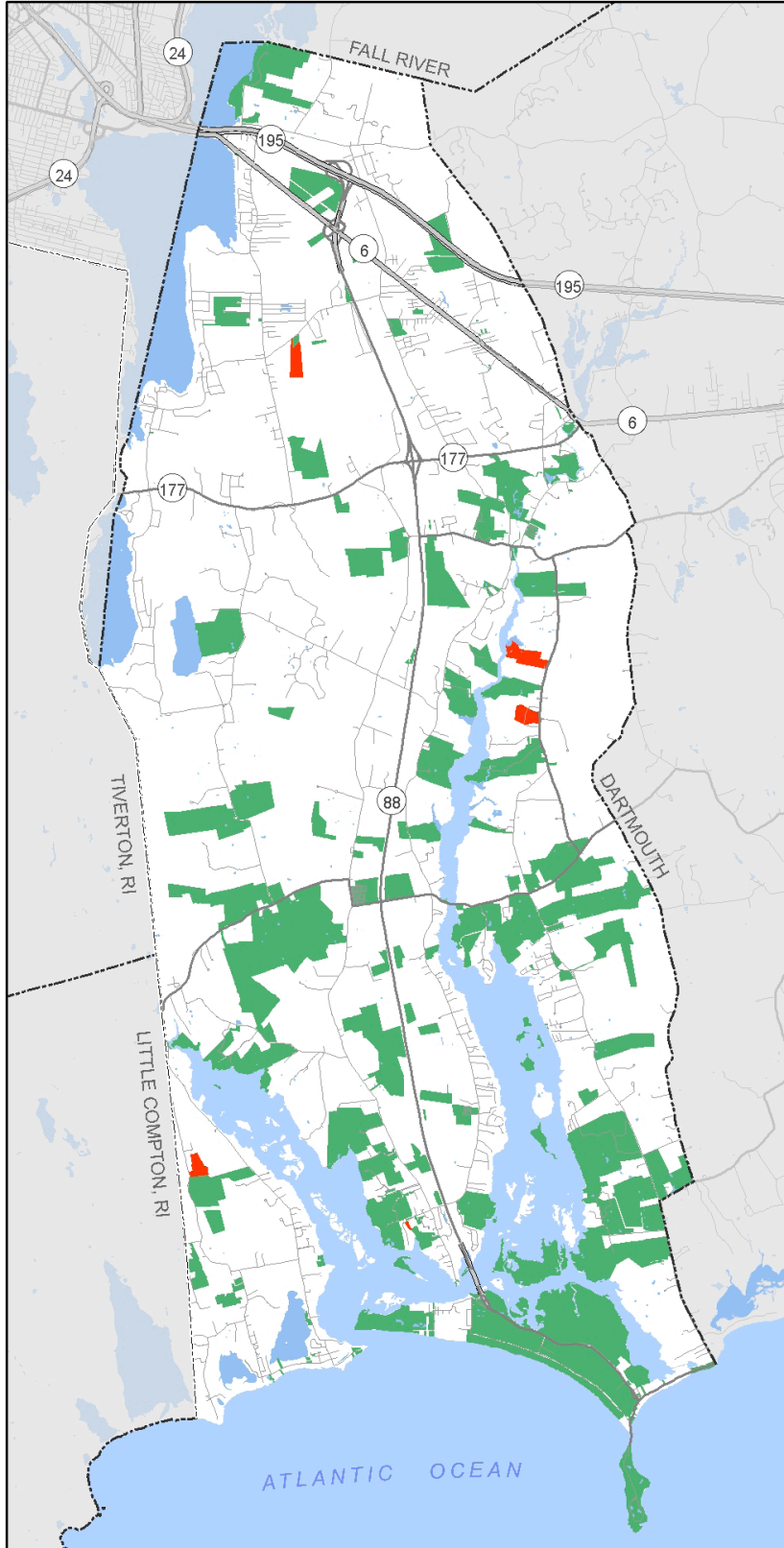

2011 Westport Partnership Projects

 Protected Open Space (as of 2010)

 Completed Conservation Projects (2011)

