

2018 ANNUAL REPORT

WESTPORT LAND CONSERVATION TRUST, INC.



WESTPORT LAND CONSERVATION TRUST
P.O. Box 3975
830 DRIFT ROAD
WESTPORT, MA 02790
(508) 636-9228
WWW.WESTPORTLANDTRUST.ORG

WESTPORT LAND CONSERVATION TRUST, INC.

President's Letter—Board of Directors—Staff

WLCT Operating Income and Expenses

Restricted Funds Balances

2018 Donors

A message from our President...

May 14, 2019

Dear WLCT Members:

Thank you for supporting another successful year of land conservation! Because of your help, WLCT protected over 104 acres last year! The continued preservation of Westport's unique rural character is only possible because of your efforts.

In February 2018, we celebrated the permanent protection of the 82-acre former St. Vincent de Paul (SVDP) property. We are grateful for the tremendous support from the families of Westport, the Town of Westport, and the Massachusetts Executive Office of Energy and Environmental Affairs. The acquisition, permanent protection and initial start-up work was made possible by a successful \$2.1 million campaign. The final phase is underway currently and will require approximately \$1.025 million more to create a premiere destination for visitors to connect with nature. We are almost there and are excited to once again partner with the community. On June 15th we are opening the property as Westport's first community park!

We also partnered with the Massachusetts Department of Agricultural Resources (MDAR) to protect 15 acres of farmland on Hixbridge and Horseneck roads. This project is part of our continued efforts to keep working agriculture alive and well in Westport. Additionally, the acquisition of the Wood pasture in Central Village was a vital move to help maintain the distinct farming character of our community.

Last year, we hosted over 750 visitors to our public programs. We expanded our efforts to steward our properties and trails around town. The Tuesday Trail Team gave 3,000 hours of service to WLCT through regular trail maintenance and special project tasks. Our 10 destination properties continue to delight thousands of visitors a year with stunning views, abundant wildlife and plenty of outdoors to explore.

On behalf of WLCT Board of Directors and staff, thank you for your tremendous generosity in 2018. But we have more to do! Please continue to support the protection of Westport's rural character. Let's not let asphalt be the last crop.

Sincerely,



Trip Millikin
WLCT President

P.S. Don't forget to make the time to get out and explore all Westport has to offer!

2018 Board of Directors

Dudley (Trip) L. Millikin, III *President*

Thomas B. Boreiko *Vice President*

Tina Shapleigh Schmid *Vice President*

Kate Neave *Secretary*

Henry Swan *Treasurer*

Patti Cerilli

Ingrid Davidge

Robert Faulkner

Steve McGuinness

Lucy Mooney

Kate Schmitt

2018 WLCT Staff

Ross Moran
Executive Director

Pam Turick
Administrator

Brendan Buckless
Outreach and Stewardship Coordinator

Jennifer Dubois
Director of Special Projects

Jean LaBonte
Development Assistant

Photos courtesy of Greg Stone

Cover photo by Ross Moran

WESTPORT LAND CONSERVATION TRUST, INC.

President's Letter-Board of Directors-Staff

WLCT Operating Income and Expense

Restricted Funds Balances

2018 Donors

Land Conservation Map

2018 Financial Highlights

Income

Contributions	\$681,875.00
Grants	\$28,385.00
Membership	\$42,600.00
Annual Appeal	\$158,773.00
Events	\$7,485.00
Land Conservation Partner Funding	\$1,121,500.00
Land Conservation Sale (farming)	\$276,585.00
Total	\$2,317,203.00

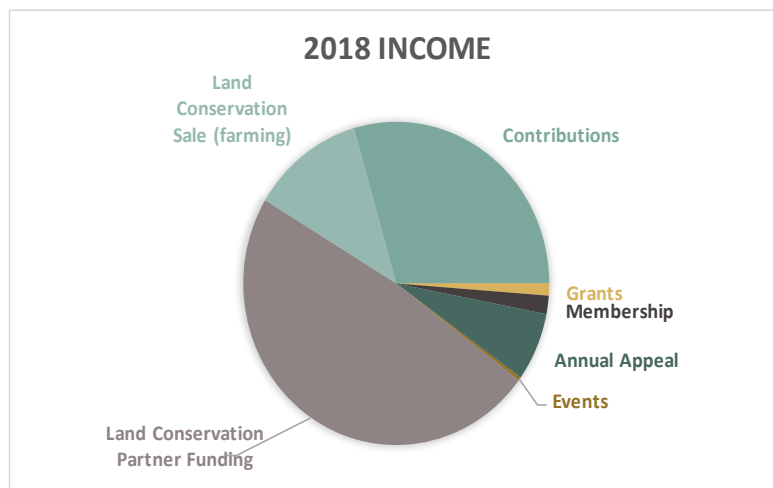

Expenses

Administration	\$252,885.00
Land Protection and Development	\$723,363.00
Stewardship	\$77,513.00
Land Purchase	\$1,650,000.00
Total	\$2,703,761.00

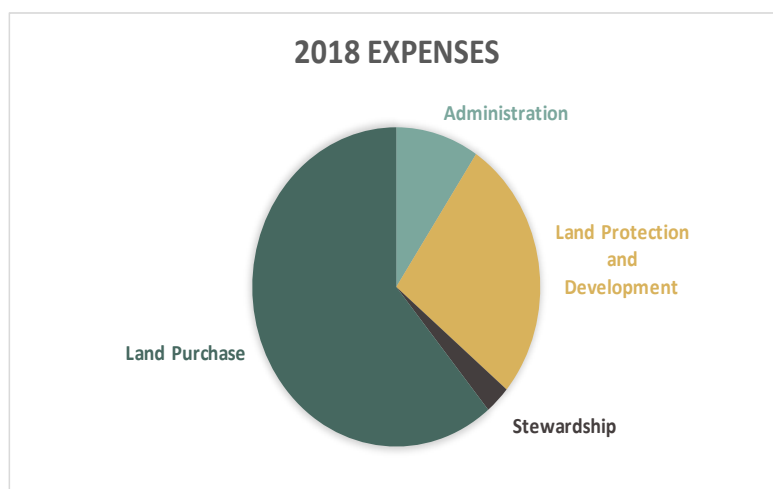

WESTPORT LAND CONSERVATION TRUST, INC.

President's Letter-Board of Directors-Staff
WLCT Operating Income and Expense
Restricted Funds Balances
2018 Donors
Land Conservation Map

The Westport Land Conservation Trust Restricted Funds 12/31/18

The Agricultural Preservation Fund \$439,394.00

A revolving fund to provide the Board of Directors with ready access to funds for the acquisition of agricultural land.

The Conservation Restriction Monitoring and Enforcement Fund \$94,581.00

A fund for monitoring, enforcement and legal defense related to the stewardship of conservation restrictions held by the Westport Land Conservation Trust.

The Dune Conservation Fund \$27,714.00

A fund restricted to maintenance of coastal dune areas owned by the Town of Westport through planting, fertilizing, anti-erosion barriers, and placement and maintenance of signs.

The Founders Stewardship Fund \$289,655.00

A fund in memory the WLCT founders to provide funding for the physical maintenance of properties in Westport which are owned in-fee by the Westport Land Conservation Trust.

The Richmond and Cockeest Ponds Fund \$261,591.00

Money restricted to land conversation projects within the Westport Harbor area and along the shores of the Richmond and Cockeest Ponds.

The West Branch Fund \$22,791.00

Money restricted to conservation-related expenses of land planning of the West Branch Association, Inc., a neighborhood association of twenty waterfront landowners along the east shore of the West Branch of the Westport River.



WESTPORT LAND CONSERVATION TRUST, INC.

President's Letter-Board of Directors-Staff
WLCT Operating Income and Expense
Restricted Funds Balances

2018 Donors

Land Conservation Map

Matching Gifts

Dell Giving

GE Foundation

IBM Matching Grants Program

McMaster-Carr Supply, Co.

UnitedHealth Group

Grants

BayCoast Bank

Helen E. Ellis Charitable Trust

Massachusetts Cultural Council

MassWildlife

The Oliver S. and Jennie R. Donaldson Charitable Trust

Westport Cultural Council

Designated Gifts

Gifts to the Founders Stewardship Fund

Martha Holman Paull



Memorial Gifts

In Memory of Jeanne "Neena" Allen

Paul and Jennifer Mooney

In Memory of Jack Bergland

John and Corbin Harwood

Paul and Betsy Sittenfeld

In Memory of Margo Boote

George and Marcia Holster, Jr.

In Memory of Eleanor A. Byers

Randolph Byers, Jr.

In Memory of Lynn and Suzanne Carter

David and Shirley Carter

In Memory of Bob Coughlin

Louisa Spottswood

In Memory of John Faria

Barbara Faria

In Memory of Elizabeth Fitton

Henry and Susan Ashworth

In Memory of Joel P. Flather

Ann Flather

Jennifer Flather

Jill and Rich Tate

In Memory of Roger Fortier

Geri Fortier

In Memory of Mary Louise Gallagher

Brian Gallagher and Julie Morse

In Memory of Jennie D. Habib

Michael Habib and Evelyn Wilber

In Memory of Basil D. Hall

Loraine Washburn

In Memory of Betty Kugler

Robert and Naoko Kugler

In Memory of Richard and Elizabeth Kugler

Edward and Louise Bush

In Memory of Harold and Virginia Lash

Anonymous

In Memory of Mona Macomber

James and Nancy Whitin

WESTPORT LAND CONSERVATION TRUST, INC.

President's Letter-Board of Directors-Staff
WLCT Operating Income and Expense
Restricted Funds Balances

2018 Donors

Land Conservation Map

In Memory of Joe Maxwell

Joel Maxwell

In Memory of Charles and Marie McAllister

Barbara McAllister

In Memory of Gerald E. Miller

Judith Miller Beavan

In Memory of Jon O'Brien

Paul and Betsy Sittenfeld

In Memory of Jack Penney

Tyler and Celeste Benson

Paul and Betsy Sittenfeld

In Memory of Joseph Perry, Jr.

Lori Perry and Jeffrey King

In Memory of Maynard Walker Powning

Andrea Powning

In Memory of Colgate Prentice

David Woodley

In Memory of Joanie Raphael

Philip Weinstein

In Memory of Bruce Roberts and Virginia Shannon

Virginia Roberts

In Memory of Dick and Henrietta Souza

Keith and Cynthia Doyle

In Memory of Charles "Chuck" Spencer

Frank and Mary Wojciechowski

In Memory of Richard H. Squire

Warren Barker

Phil Benjamin

Teresa Chuang Emrick

Melissa Pelletier

Raymond and Christine Plante

Jean Udall Gifford

In Memory of Dr. and Mrs. Charles E. Test

Andrew and Deborah Rempis

In Memory of Charles Trippe

Paul and Betsy Sittenfeld

In Memory of Pete Truesdale

William and Cynthia Krause

In Memory of Kathryn K. Ventricelli

Michael Ventricelli

In Memory of Robert Wheeler

Paul and Betsy Sittenfeld

In Memory of Charlene Wood

Ron Dumais and Elizabeth Hubert

Jonathan and Margaret Stevens

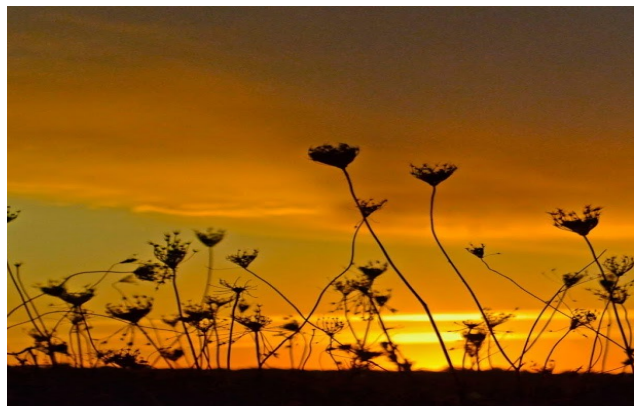

WESTPORT LAND CONSERVATION TRUST, INC.

President's Letter-Board of Directors-Staff
WLCT Operating Income and Expense
Restricted Funds Balances
2018 Donors
Land Conservation Map

Honoraria Gifts

In Honor of Peter Aresty

Mark Hoff

In Honor of the Marriage of Robert Armknecht and Judy Austin

Celeste Penney

Paul and Betsy Sittenfeld

In Honor of Marcia Drumright

Wendy Lee Sabra

In Honor of Spinner and Linda Findlay

Laurie Findlay

In Honor of Sally Godfrey

Llewellyn and Jessie Howland, III

In Honor of Edward Howe

The Charlene and David Howe Foundation

In Honor of Damon May and Bess Coughlin

Joan May

In Honor of Kate Neave

Mary Timberlake-Neave

In Honor of Patti Souza

Jo Johnson

In Honor of Greg Stone

Maggie Stone Burke

Karen, Adam and Janice Silvia

Sarah Stubbs

In Honor of All Land Trusts

Frank and Mary Wojciechowski

In Honor of the Perennial Crew at Sylvan Nursery

Hope Sterling and Robert Collins

In Honor of Tuesday Trail Team

Sarah Howland Godfrey

In Honor of WLCT Staff

Kate Neave and David Bechhofer

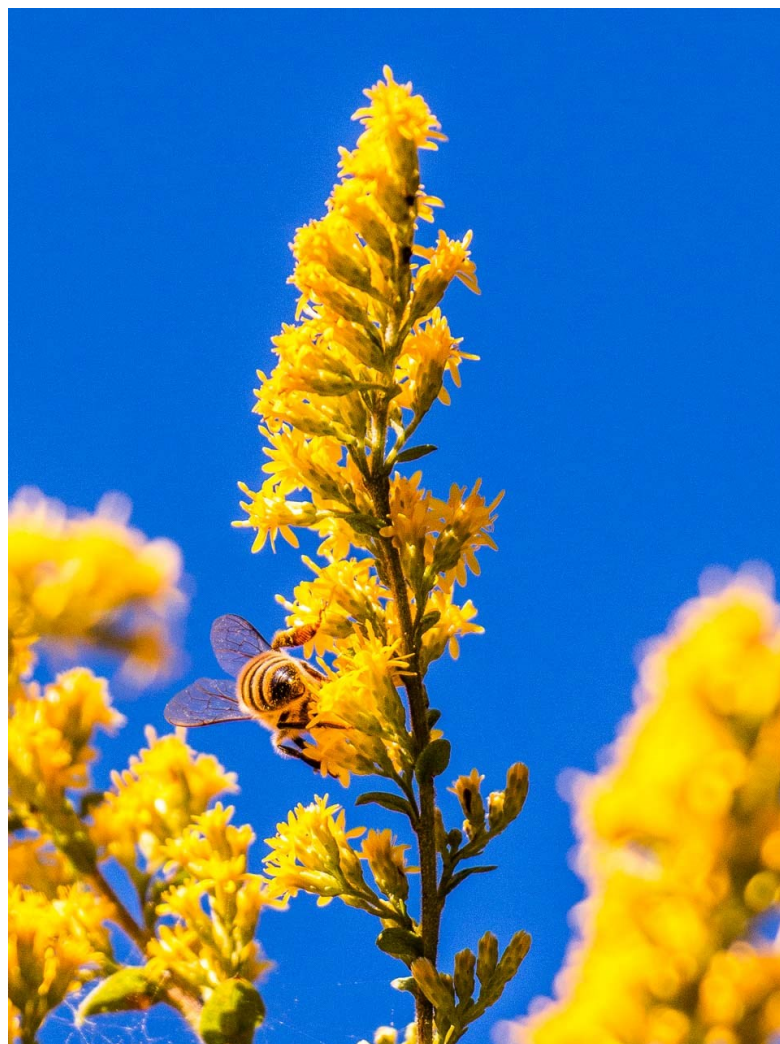

WESTPORT LAND CONSERVATION TRUST, INC.

President's Letter-Board of Directors-Staff
WLCT Operating Income and Expense
Restricted Funds Balances

2018 Donors

Land Conservation Map

2018 Donors

Steven Abreu and Jennifer Lisle

Adamsville Wine & Spirits, LLC

James and Cheryl Aguiar

Marylin Alden Beck and William Lyon Pardee

Alden Hill Real Estate, Inc.

Anne Almy

Joel Altstein and Nan Laird

Joel and Lisa Alvord

Anchor Animal Hospital, Inc.

J. George Anetakis

Gregg Angell

Anonymous (3)

Charles and Patricia Appleton

Peter and Rosanne Aresty

Robert Armknecht and Judith Austin

Richard Armstrong

Gary and Jane Ash

Jane Ashley and Dudley Whitney

Henry and Susan Ashworth

William Auerbach

Martha Baker

Martha Sears and Gary Baker

Charles Baker, III and Dorothy Pizzella

Christopher Baldwin and Sally Reyerer

Susan and William Barker

Stephen and Sarah Barkhuff

Walter and Anne Barnes

Gregory Barnes and Kim Fales

James Barnett and Carolyn Haynes

Gregory Barr and Elizabeth Trippe-Barr

James and Hanna Bartlett

Valerie Bassett and Paula Gauthier

John and Beverley Baughan

Elizabeth Baylies and R. Nicholas Burns

Harold and Cecile Beacham

Barbara Bean

Nancy Becker and Joe Greaney

Russell Beede

Robert and Katherine Beede

Stephen and Robin Behrman

Laura Bennett and Stephen Toro

Peter and Mary Berg

Gertraude Bergland

Elizabeth Bernstrom and C. Gregory Henes

Warner and Ann Berthoff

Jason and Julie Berube

Peter and Susan Bigelow

Bittersweet Farm Restaurant and Tavern

Leann and Will Boggs

Marc Bohn and Caroline Fenn

Caroline Bolter

David and Edith Borden

Thomas Boreiko and Alison Coolidge

David and Ruth Bourns

Bonnie Bower and Mark Hosley

Markley Boyer and Barbara Millen

Stephen and Maura Bracken

Paul and Joan Brenckle

Lee and Joanne Brewda

Richard and Barbara Brewer

Michael and Nina Brogna

Jane Brooks Robbins and Christina Widing-Jonsson

Scott and Jill Brown

Shoshana Brown

WESTPORT LAND CONSERVATION TRUST, INC.

President's Letter-Board of Directors-Staff
WLCT Operating Income and Expense
Restricted Funds Balances

2018 Donors

Land Conservation Map

2018 Donors

Edward Brown and Judith Wolin

Gioia Browne and James Marsh

Carroll and Nancy Brownlee

Nils Johan Bruzelius and Lynne Amy Weil

Robert Bryan

Burton Bryan and Doris Ann Timmeney

Virginia Buchanan

Norman and Irene Buck

Brendan Buckless

Shawn and Bridget Buckless

Jefferson Bull and Marilyn Packard-Luther

John and Laurie Bullard

Katherine Burdon

Phillip and Christine Burgess

Brenda Burke

Philip and Hilary Burling

Augustine and Mariana Camara

Tad and Peggy Campion

Fabien and Lisa Canuel

Paul Capone

Wilfred and Joan Carney, Jr.

Peter and Patricia Cerilli

Phoebe Chardon

Leo and Amy Chausse

Nicholas and Margaret Christ

Rayna Cipollini

Jane Clark and Jonathan Gertler

John and Susan Clarke

Bruce and Karen Clarke

Samuel Coale

David Cole and Betty Slade

Katie Conboy

Terrance and Charlene Connolly

Anthony and Sharon Connors

James and Carol Constantine

Stephen and Nina Cook

Jessica Cook

Harold and Geraldine Cooper

John and Bette Cooper

Allyn and Mary Copp

Kenneth and Cheryl Correia

Country Woolens, Inc.

Elizabeth Coxe and G. David Forney, Jr.

Diane Cramphin

Robert Croke

Michael and Marian Cronin

Leslie Cronin

Nancy Crosby

Brenda Cullen

Larry and Nancy Culpepper

David and Eugenia Cummings

John and Paula Cummings, Jr.

Robert and Victoria Cunningham

Martha Damon Marshall

Ingrid Davidge

Robert and Susan Daylor

Richard and Virginia De Neufville



WESTPORT LAND CONSERVATION TRUST, INC.

President's Letter-Board of Directors-Staff
WLCT Operating Income and Expense
Restricted Funds Balances

2018 Donors

Land Conservation Map

2018 Donors

DeDee Shattuck Gallery

David and Deborah Deitz

Charles Deknatel

Ralph and Heidi Derbyshire

Timothy Desmond

David and Julie DeWitt

Joyce DiBona and Robert Weiss

The Oliver S. and Jennie R. Donaldson Charitable Trust

James and Wendy Dorsey

Robert Dowd and Gloria George-Dowd

Sandra Philippi Drane

Thomas and Carolyn Drew

Henry and Deborah Drinker

Marcia Drumright

Michael Dyer and Jennifer O'Neill

Beverley Edwards

David and Linda Elliott

Walter and Norma Elwell

Robert and Jeanette Emerson

Susan Emery

David and Kathleen Ennis

Daniel and Clara Estow

Frederic and Elizabeth Eustis

Barry and Elaine Fain

Samuel and Robin Fan

Barbara Faria

Timothy Faulkner

Robert and Pamela Faulkner

Brad and Eileen Faxon

Susan Fedorzyn

Conrad and Kathy Feininger

Dale Ferris

Charles and Linda Findlay, III

Daniel and Carol Fitch

Ann Flather

Stephen Fletcher and Michael Walden

Carolyn Fontes

Steven and Lyn Fors

Gerald and Jane Freed

Lee and Polly Gardner

Seth and Dorothy Garfield

Albert and Mary Gaudet

Irene Gavriluk

Constance Gee

Curtis and Natalie Gekle

Christine and Claude Gelinas

William and Melissa Gell

Alexej Getmanov

Katherine Gibson and Charles Cowing

John and Bonny Gifford

William and Linda Glaser

Laurens and Weezie Goff

Charles and Wendy Goldberg

Derrill Goldizen

William and Lydia Gollner

Robert and Karen Gonsalves

R. Jeremy and Hannelore Grantham

Anne Grape

Roger and Gail Greene

Thomas and Arline Greenhalgh

Virginia Greenwood

Peter and Tracy Greenwood

Andrea Greenwood-Syron

Stephanie Griswold

WESTPORT LAND CONSERVATION TRUST, INC.

President's Letter-Board of Directors-Staff
WLCT Operating Income and Expense
Restricted Funds Balances

2018 Donors

Land Conservation Map

2018 Donors

Gene and Carol Guay

Brian and Charlotte Guimond

Rob Gurwitz and Johanna Black

Benjamin and Martha Guy, III

Robert and Karen Hale, Jr.

Samuel and Hope Hale

Judith Hale

Trevor and Taryn Hamilton

Michael and Peggy Hanney

Bruce Hart

Helena and Kenneth Hartnett

John and Corbin Harwood

June Hatfield and Roland Koelsch

The Hearthstone Foundation

Cleveland Heath

Jeffrey and Wendy Henderson

James Hester, Jr. and Sarah Bartlett

Ann Higgins

Molly Higgins

John and Carolyn Hinves

David Hobart

Emily Hoeffel

June Hollis

George and Marcia Holster, Jr.

Marjorie Houston

Joel Howe and Jennifer Peace

Cory Howland

Kinnaird Howland

Jessie Howland Cahill

Sarah Howland Godfrey

Austin and Felicity Hoyt

Robert Hussey

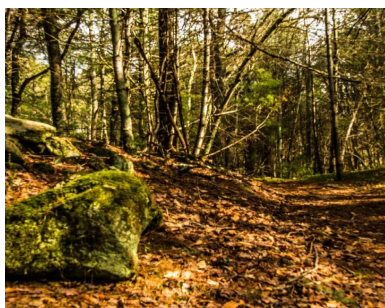

Sandra Hutton

Thomas and Trintje Jansen

Nicholas and Sarah Jansen

Whitney Jastram

Ann Jenkins and Bart Bussink

Bill and Barbara Johnson

Peter and Tanya Johnson

Robert K. Johnson Foundation

Elizabeth Johnson

Janet Jones

Richard and Alison Jones

Allison Ryder and David Jones

Tommy and Tami Kabala

Joseph Keith, III

Judy Keller

Martin and Judy Kelly

Michael and Patty Kelly

Thomas and Suzanne Kendig

Mary Ellen Kennedy

Mary Louise Kennedy

Claire Kenney

Leona Kern

William Kern and Mariye Inouye

George Kilborn

Deborah King

Baruch Kirschenbaum and Elizabeth Grossman

Ronald Knapp

WESTPORT LAND CONSERVATION TRUST, INC.

President's Letter-Board of Directors-Staff
WLCT Operating Income and Expense
Restricted Funds Balances

2018 Donors

Land Conservation Map

2018 Donors

Sam Knight and Anna Whitcomb

A. Max Kohlenberg and Mary Rebecca Minard

Alexander and Julia Krapf

Virginia Lacy

Carleton and Deborah Ladd

James and Nancy Laird

Peter and Susan Landry

Jack's Landscapen, Inc.

Henry and Catherine Lanier

Thomas and Kathleen Lapointe

Robert and Anne Larner

Donna and Gus Latinville

Mark Lavallee

Robert and Patricia Lawrence

Joanne Leary

Albert E. Lees, Inc.

J. Michael and Donna Lennon

Peter Lenrow

Lucy Ann Lepreau

Edward Levine and Isabella Porter

Howard and Lisa Lewis

Dr. Jane Linden and Betsy Grenier

Peter and Kay Lisle

Bradford Lisle and Elizabeth Levine

Thomas Loftus and Patricia O'Hearn

Jane Ellen Loos

Richard Loring

Steven Lubar and Lisa Thoele

Peter and Jennifer Lucas

Tom Lucci and Marlene DeLeon

Bruce and Ruth Lynn

D. Lloyd and Ann Macdonald

Peter Macdonald and Dora Beatty

Peter MacDougall

Roger and Nancy Mackay

Carlton and Alice Macomber, Jr.

Timothy Mahoney and Pam Donnelly

William Makris and Douglas Reed

Beverly Malatesta Temple

Chris and Carolynn Maltas

Pamela Manchester

John Mandeville and Doug Lester

Thomas and Amy Mangold

Lees Market

Yvonne Marquis

Leo and Patricia Marshall

Richard and Ann Mason

Damon May and Bess Coughlin

Anne and W. Brem Mayer, Jr.

Barry and Grace Mazur

Patrick and Jean McBride

Paul McDonough

Betsy McElroy

David and Paula McGinn

Jake McGuigan

Frank and Brooke McGuigan

Stephen and Nancy McGuinness

Nina McKee

Arthur and Doreen McKinley

Christine McLean

Judy Melanson

Robert Merriman

John Miller

Newton and Geraldine Millham

WESTPORT LAND CONSERVATION TRUST, INC.

President's Letter-Board of Directors-Staff
WLCT Operating Income and Expense
Restricted Funds Balances

2018 Donors

Land Conservation Map

2018 Donors

Elizabeth Millikin

Trip and Dora Millikin

Carl and Ann Moberg

Richard and Nancy Mobley

Dr. Gabrielle Mock

Drs. Meg and Curtis Mock and Family

Marguerite Monahan

Linda and Gerald Monchik

William and Eileen Moncrief

Charlotte Moniz

Joseph Moniz

Robert and Susan Montgomery, III

James and Donna Moody

Lucy and Ward Mooney

J. Grant and Debra Moore

William and Leslia Morrison

Julie Morse and Brian Gallagher

W. Hugh and Diana Morton

Randall and Meryl Moss

Richard and Lynne Mowrey

Joseph Mullaney, Jr.

Christopher and Laure Mulrooney

Elisabeth Mundel

Walter and Louise Munroe

Joop and Ria Nagtegaal

Russell and Claire Nauta

Kate Neave and David Bechhofer

Varick Niles

Norfolk Hunt Club

David Novak

Eileen O'Brien and Richard St. Aubin

Russell and Susan Oliveira

Noel and Linda Olsen

Victoria Olson

Andrew Orr

Keith Gilbert and Stacy Osur

Louis and Linda Othote

Krishna and Laurie Palepu

John Pannoni

Peter Parker and Susan Clare

Partners Village Store, LLC

The Partnership Foundation

John Patterson, Jr. and Michele Demarest

Thomas Peirce, III and Tanja Ryden

Steven Pelland

Melissa Pelletier

Celeste Penney

Nolan Perry

Thomas Peters and Susan Sargent

Lani Peterson and Breck Arnzen

Richard and Eleanor Phillips

Andrew Pickering

Raymond and Christine Plante

Robin and Jonathan Potter, Jr.

Potter Funeral Service, Inc.

Alan and Susan Powers

Robert and Alexandra Pozzo

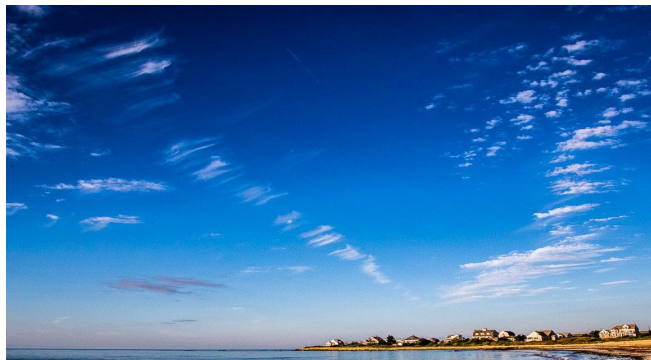

WESTPORT LAND CONSERVATION TRUST, INC.

President's Letter-Board of Directors-Staff
WLCT Operating Income and Expense
Restricted Funds Balances

2018 Donors

Land Conservation Map

2018 Donors

Christine Prentice

P. Selden Prentice and Carl Blackstone

William and Suzanne Prescott, Jr.

Katharine Preston

Christopher and Sara Quintal

Sharon Raposa and Steve Siebel

William and Heather Reed, Jr.

Ed Reiss and Lucy Bartholomay

Lucien and Elizabeth Reny

Catherine Reppert

Theodore and Beverly Rich

Mary Ries

Hilary Robbins Thomas

June Roche

Thomas A. Rodgers, Jr. Family Foundation

Jean Rogers

Michael and Cathy Rosenberg

Peter and Katharine Rosenfeld

James and Sharon Rosenfeld

B. Jean Rosiello and John MacFadyen

Lee Rossiter

Andrew and Amy Rubino

Bob and Carol Russell

Janice Saal

Michael Salvo, Jr.

John and Gail Sampieri

Dorothy Sang

Carol Schene

Christopher Schlesinger

Paul and Christine Schmid, III

Thomas and Katharine Schmitt

John and Kathleen Schneider

William E. Schrafft and Bertha E. Schrafft Charitable Trust

Thomas and Michelle Scott

Timothy Scott and Gabriele Zybarth

Mary Anne Sedney

M. Christian and Deborah Semine

Joan Shafran and Rob Haimes

Eileen Shea

Andrew and Kirsten Shilling

Susan Shubitowski

Robert Shuman

Michael and Louise Silverman

Paul and Betsy Sittenfeld

Joan Slafsky

Thomas and Barbara Slaight

Richard and Mary Smith

John Smith

Barbara Smith

Martha Soehring

Marcus and Karin Sogn

Rosanne Somerson

Christopher Spicer

John Spicer

Ann Squire

Benjamin and Elizabeth Squire

Madeleine St. Denis

Meri-Ellen St. Martin

Richard Stang and Ann Louise Duggan

Stearns Charitable Trust

Hope Sterling and Robert Collins

Gregory and Brenda Stone

Kenneth Stone and Thomas Slaman

Penelope Straker

WESTPORT LAND CONSERVATION TRUST, INC.

President's Letter-Board of Directors-Staff
WLCT Operating Income and Expense
Restricted Funds Balances

2018 Donors

Land Conservation Map

2018 Donors

Phillip and Linda Stubblefield

Garrett Stuck and Pamela Coravos

Patrick and Deborah Sullivan

R. Michael and Martha Sullivan

Jerry Sundheimer and Elizabeth Gelfand

Henry and Judith Swan

Donald and Marjorie Swift

Susan Szekely and Dan Burns

Carol Tashjian

Elizabeth Temkin

Margaret Gay Thomas

Joan Thompson

Christopher and Elizabeth Thompson

Paul and Camilla Thompson

Rupert C. Thompson Fund

Joan Thompson

Mary Thornton

Renke and Pamela Thye

David Tobias and Elizabeth Micheels

Fran Clark and Ralph Tompkins, III

David and Lynne Toth

Roger Trahan

Pam Trippe

Jim and Karen Tung

Daniel and Janet Turner

Wayne and Polly Turner

William and Charlotte Underwood, Jr.

Clement Van Buren

Ingeborg Van Pelt

Timothy Vanech

Harry and Kathy Von Ertfelda

Douglas and Madeleine Vrona

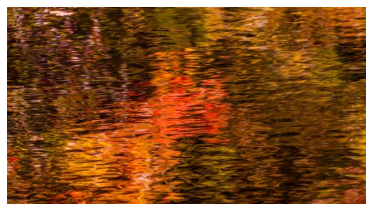

Elizabeth and Jeff Wade

M. Ryan Wagner

Sarahann Walsh

Robert Walsh and Carol Goodman

Keith and Susan Watson

The Weatherlow Foundation

Dale Weber and Frank McDonough

Nancy Weinstein and John Dean

Rosalind Weir

Westport Marine Center

Maria Wheeler

Eileen Wheeler Sheehan

Gretchen and Lawrence Whipple

Elizabeth and Benjamin White, III

Evelyn Wilber and Michael Habib

Bradford Wild

Pamela Wilde Stenberg

John and Virginia Wilkens

Donald and Janice Williams

Carroll and Kate Williamson

Meyer, Regan & Wilner, LLP

Thomas and Anne Winner

Peter Wohlauer and Robin Alt

Frank and Mary Wojciechowski

Gordon and Marie Woollam

Thomas and Anne Yeomans

Stephen and Kathleen Young

Robert and Marion Yuille

Richard and Louise Zanrucha

WESTPORT LAND CONSERVATION TRUST, INC.

President's Letter-Board of Directors-Staff
WLCT Operating Income and Expense
Restricted Funds Balances
2018 Donors
Land Conservation Map

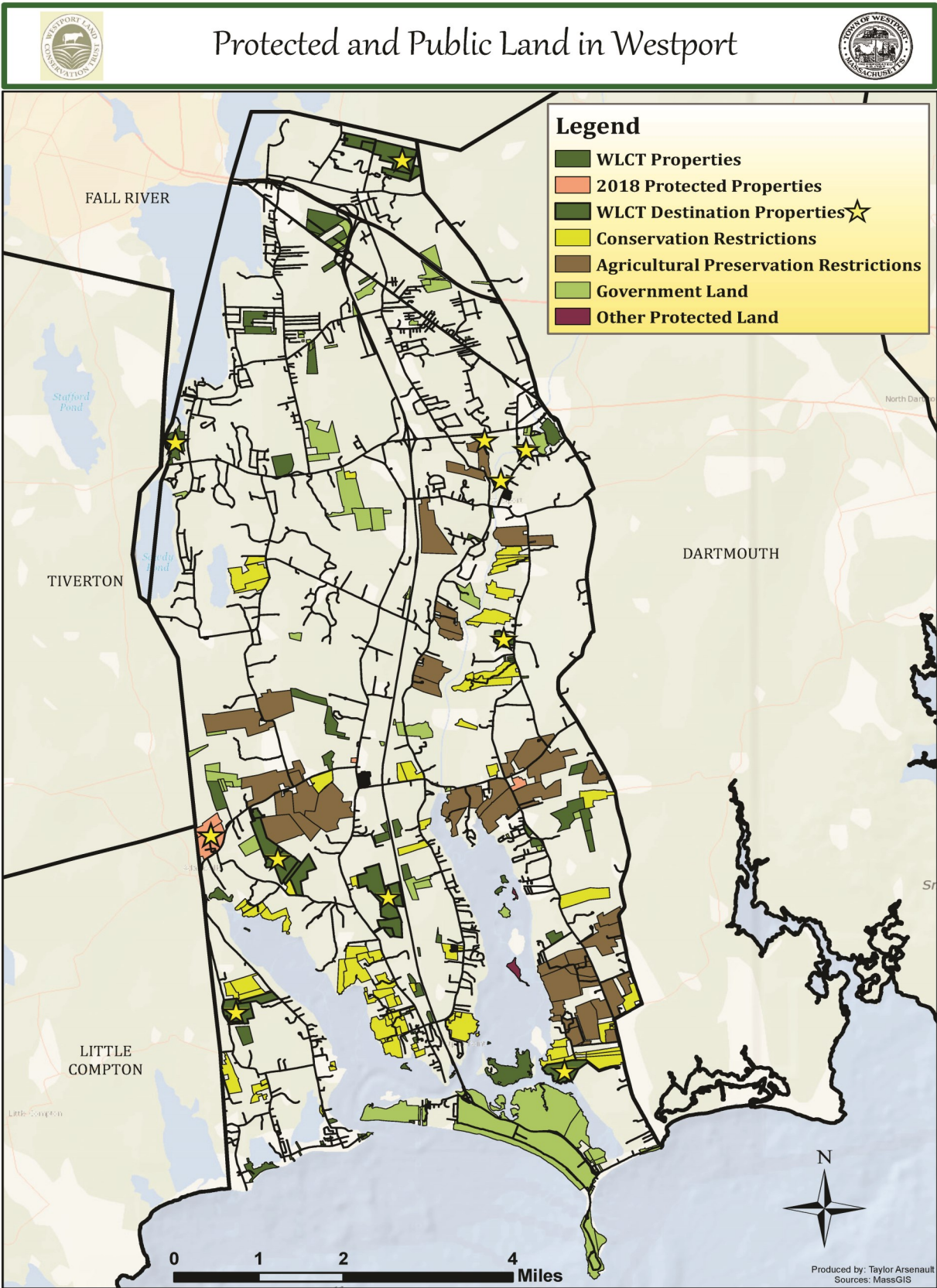

WESTPORT LAND CONSERVATION TRUST, INC.

