

2019 ANNUAL REPORT



WESTPORT LAND CONSERVATION TRUST
P.O. Box 3975
830 DRIFT ROAD
WESTPORT, MA 02790
(508) 636-9228 www.WESTPORTLANDTRUST.ORG

WESTPORT LAND CONSERVATION TRUST, INC.

President's Letter—Board of Directors—Staff

WLCT Operating Income and Expenses

Restricted Funds Balances

2019 Donors

A message from our President...

May 21, 2020

Dear WLCT Members:

Thank you for supporting another successful year of land conservation. In 2019, WLCT protected over 184 acres of prime forestland, vital wetland resources and publicly accessible lands. Our continued preservation of Westport's unique natural resources is only possible because of you.

In June we opened Westport Woods Conservation Park, Westport's first community park! The opening had over 400 attendees and was a spectacular illustration of our community's commitment to valuable open space. By the end of 2019, we successfully reached our Phase II fundraising goal of \$1.025 million to finish the transformation into a park. Westport Woods is already one of our most popular locations. Come visit! This year we are completing our Children's Discovery Garden and the new office and visitor center space for public use.

Beyond Westport Woods, we now have an additional 223 acres under agreement to protect iconic agricultural and wetland resources in Westport. This would not be possible without YOU, our dedicated members, and the many partners we collaborate with. A special thank you to the Town of Westport and our entire community for supporting these projects!

Last year, we hosted over 1,050 visitors to our public programs. The Tuesday Trail Team gave over 3,500 hours of service to WLCT through regular trail maintenance and special project tasks. Our 10 destination properties continue to delight thousands of visitors a year with stunning views, abundant wildlife and over 15 miles of outdoors to explore.

On behalf of WLCT Board of Directors and staff, thank you for your tremendous generosity in 2019. But we have more to do! Please continue to support the protection of Westport's rural character. Let's not let asphalt be the last crop.

Sincerely,



Trip Millikin
WLCT President

P.S. Don't forget to make the time to get out and explore all Westport has to offer!

2019 Board of Directors

Dudley (Trip) L. Millikin, III *President*

Tina Shapleigh Schmid *Vice President*

Henry Swan *Vice President*

Kate Neave *Secretary*

Patti Cerilli *Treasurer*

Valerie Bassett

Ingrid Davidge

Charles Findlay, III

Steve McGuinness

John Patterson

Kate Schmitt

2019 WLCT Staff

Ross Moran
Executive Director

Pam Turick
Administrator

Brendan Buckless
Outreach and Stewardship Coordinator

Jennifer Dubois
Director of Special Projects

Elizabeth Hubert
Office Assistant

Jean LaBonte
Development Assistant

*Photos courtesy of Greg Stone,
Steve Hopkins and WLCT staff*

Cover photo by Pam Turick

WESTPORT LAND CONSERVATION TRUST, INC.

President's Letter-Board of Directors-Staff

WLCT Operating Income and Expense

Restricted Funds Balances

2019 Donors

Land Conservation Map

2019 Financial Highlights

Income

Contributions	\$1,337,939
Grants	\$69,901
Membership	\$57,141
Annual Appeal	\$186,440
Events	\$9,479
Investments and Interest	\$146,870
Total	\$1,807,770

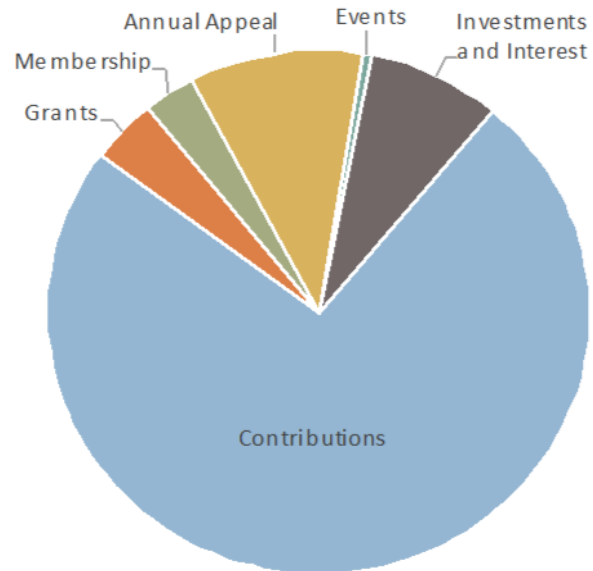

Expenses and Land Acquisition

Administration	\$267,226
Land Protection & Development	\$143,128
Stewardship	\$230,005
Land Acquisition	\$109,575
Total	\$749,934

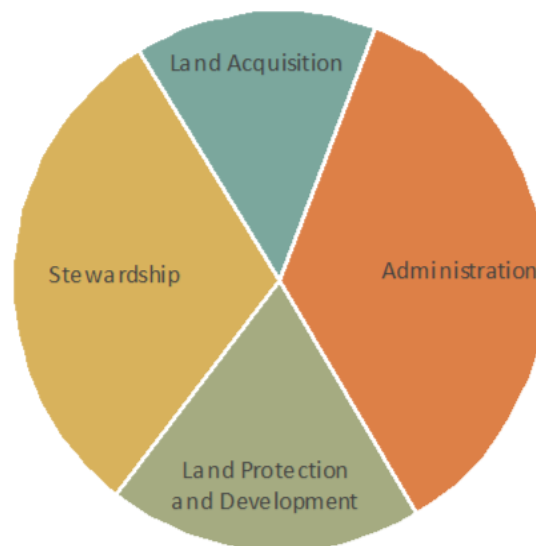

The Westport Land Conservation Trust Restricted Funds 12/31/19

The Agricultural Preservation Fund \$447,719.00

A revolving fund to provide the Board of Directors with ready access to funds for the acquisition of agricultural land.

The Conservation Restriction Monitoring and Enforcement Fund \$114,484.00

A fund for monitoring, enforcement and legal defense related to the stewardship of conservation restrictions held by the Westport Land Conservation Trust.

The Dune Conservation Fund \$33,023.00

A fund restricted to maintenance of coastal dune areas owned by the Town of Westport through planting, fertilizing, anti-erosion barriers, and placement and maintenance of signs.

The Founders Stewardship Fund \$1,141,292.00

A fund in memory the WLCT founders to provide funding for the physical maintenance of properties in Westport which are owned in-fee by the Westport Land Conservation Trust.

The Richmond and Cockeest Ponds Fund \$261,591.00

Money restricted to land conversation projects within the Westport Harbor area and along the shores of the Richmond and Cockeest Ponds.

The West Branch Fund \$27,221.00

Money restricted to conservation-related expenses of land planning of the West Branch Association, Inc., a neighborhood association of twenty waterfront landowners along the east shore of the West Branch of the Westport River.



Summer Concert with Richard Shindell

WESTPORT LAND CONSERVATION TRUST, INC.

President's Letter-Board of Directors-Staff
WLCT Operating Income and Expense
Restricted Funds Balances
2019 Donors
Land Conservation Map

Matching Gifts

Amica Companies Foundation
Cleveland H. Dodge Foundation
IBM Matching Grants Program
Johnson & Johnson Family of Companies
McMaster-Carr Supply, Co.

Grants

BayCoast Bank
Helen E. Ellis Charitable Trust
Commonwealth of Massachusetts
Massachusetts Cultural Council
The Oliver S. and Jennie R. Donaldson Charitable Trust
Westport Cultural Council

Designated Gifts

Gifts to the Founders Stewardship Fund

Martha Holman Paull



Memorial Gifts

In In Memory of Pete Baker

David Cole and Betty Slade

In Memory of Anne Barnes

Richard Dow and Harriet Flanigan

Janet Espo

Thomas and Janice Freddo

Jean Udall Gifford

Teresa Hamm

Cynthia and Eileen Marland

Anthony Savastano

Arthur and Cynthia Sweetser

David Tatelbaum

Michael Ventricelli

Claire A. Weeks

Nancy Spears Whitcomb and Robert Whitcomb

In Memory of Margo Boote

George and Marcia Holster, Jr.

In Memory of Joan Galligan Capone

Paul Capone

In Memory of Mollie Howard Conklin

Huxley Conklin

In Memory of Tony Connors

Thomas and Anne Winner

In Memory of Bob Coughlin

William Coughlin

Louisa Spottswood

In Memory of Emma Gray Emory

Samuel Coale

In Memory of Joel Flather

Jennifer Flather

In Memory of Mr. and Mrs. Harwood Gomes

Irene Lima

In Memory of Vivian Gomes

Irene Lima

WESTPORT LAND CONSERVATION TRUST, INC.

President's Letter-Board of Directors-Staff
WLCT Operating Income and Expense
Restricted Funds Balances
2019 Donors
Land Conservation Map

In Memory of George and Violet Hopkins

Marcia Drumright

In Memory of Hope Slade Jansen and Virginia Smith

Thomas and Barbara Jansen

In Memory of Robert Walton Knight

Joe and Susan Amato

Patrick and Nancy Cummings

The Hanson Family

Ross and Kathy Lenhart

Ronald and Nancy Masters

Matthew Tuccillo

In Memory of Richard and Elizabeth Kugler

Edward and Louise Bush

In Memory of Charles and Marie McAllister

Barbara McAllister

In Memory of Greer McBratney

Richard Dow and Harriet Flanigan

In Memory of Jack McKinnon

Keith and Cynthia Doyle

In Memory of Dennis McLean

Christine McLean

In Memory of Thomas S. Moran

Karla Moran

In Memory of Malcolm and Nette Oakes

Nell DeLao

In Memory of Joseph Perry, Jr.

Lori Perry and Jeffrey King

In Memory of Jonathan and Gladys Potter

Robin and Jonathan Potter, Jr.

In Memory of Maynard Walker Powning

Andrea Powning

In Memory of Colgate Prentice

David Woodley

In Memory of Bruce Roberts

Steven and Linda Tomko

Gale and Heidi Warmuth

In Memory of Richard Rouel

Patricia Spoor

In Memory of Ellen Schneider

John and Kathleen Schneider

In Memory of Dr. Robert Sears

Norma Sears

In Memory of Paul Somerson

Terry Somerson

In Memory of Edward and Sheldon Spicer

Christopher Spicer

In Memory of Bonnie Stropp

Sylvia Tompkins and Holly Cummings

In Memory of Barbara Taccogna

Joseph Taccogna

In Memory of David Thayer

Pollie Thayer

In Memory of Harvey Thayer

Pollie Thayer

In Memory of Dixie Vrona

Douglas and Madeline Vrona

In Memory of Charlene Wood

Ron Dumais and Elizabeth Hubert

WESTPORT LAND CONSERVATION TRUST, INC.

President's Letter-Board of Directors-Staff
WLCT Operating Income and Expense
Restricted Funds Balances

2019 Donors

Land Conservation Map

Honoraria Gifts

In Honor of Kubi Ackerman, Sharon Yeung, Lila and

Milan Ackerman

Jill Slosburg-Ackerman

In Honor of David Bechhofer and Kate Neave

Joan Bechhofer Charitable Fund

In Appreciation of Pam and Bob Beck

Pam Huber

In Honor of David and Dolly Brush

Anonymous

In Honor of Jeff Bull and Marilyn Packard-Luther

Ronald Scharlack

In Honor of Marie McCook Cooper

John and Bette Cooper

In Honor of Marcia Drumright

Wendy Lee Sabra

In Honor of Gay Gillespie

Katya Ravid

In Honor of Wendy Goldberg

Janet Hadley

In Honor of Amy Greenwald

Geoffery and Susan Gunter

In Honor of Edward Howe

The Charlene and David Howe Foundation

In Honor of Damon May and Bess Coughlin

Joan May

In Honor of Trip Millikin

Joan Shafran and Rob Haimes

In Honor of Kerin Perez and Benjamin Harwood

Gary and Beth Harwood

Asch Harwood

In Honor of Larry Tittmore

Lisa Tittmore and Robert Cooke

In Honor of Tim Vanech

Shorepoint Capital Partners staff

In Honor of Terry and Poo White's 50th Wedding Anniversary

Jennifer Becker and Jeffrey Fox

Richard and Sandy Goldberg

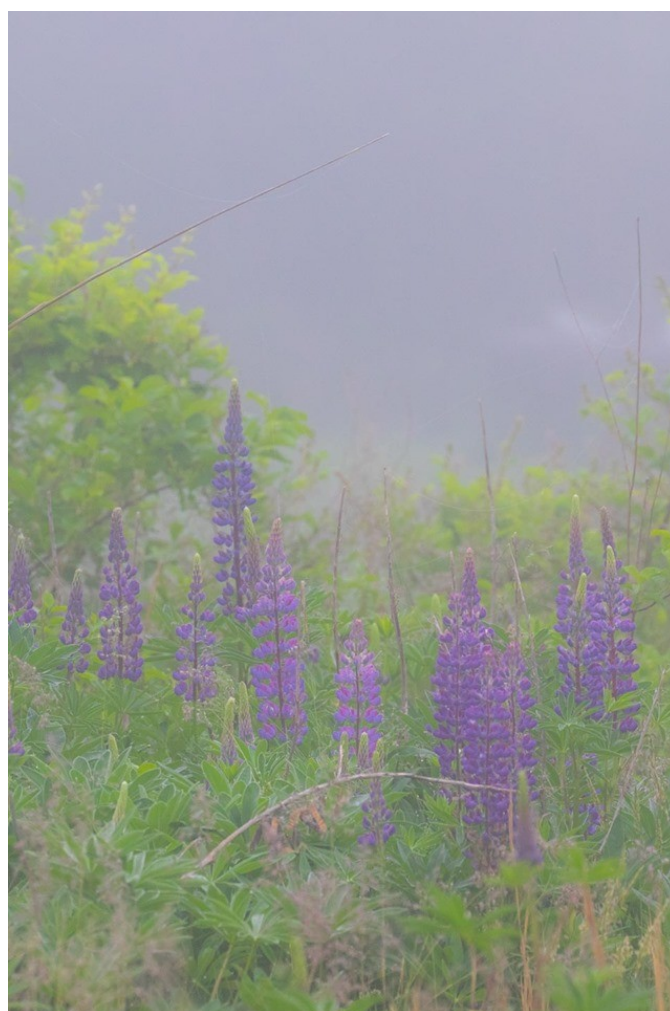

WESTPORT LAND CONSERVATION TRUST, INC.

President's Letter-Board of Directors-Staff
WLCT Operating Income and Expense
Restricted Funds Balances

2019 Donors

Land Conservation Map

2019 Donors

Steven Abreu and Jennifer Lisle

Milton and Marilyn Adams

Adamsville Wine & Spirits

Paul Alasso

Jon and Suzanne Alden

Marylin Alden Beck and William Lyon Pardee

Alfred N. Watson Family Foundation

Anne Almy

Joel Altstein and Nan Laird

Joel and Lisa Alvord

J. George Anetakis

Gregg Angell

Anchor Animal Hospital

Anonymous (5)

Charles and Patricia Appleton

Peter and Rosanne Aresty

Richard and Lori Arsenault

Taylor Arsenault

Gary and Jane Ash

Christine Ash and Dan George

Jane Ashley and Dudley Whitney

William Auerbach

Bruce and Susan Bailey

Lawrence Bailis and Susan Sheultz

Martha Baker

Gary Baker and Martha Sears

Christopher Baldwin and Sally Reyerling

Frank Barbarito and Joanne Maxwell-Barbarito

Susan and William Barker

Gregory Barnes and Kim Fales

James and Hanna Bartlett

Valerie Bassett and Paula Gauthier

Bruce Bauman and Denise Selden

Elizabeth Baylies and R. Nicholas Burns

Barbara Bean

Beck Foundation

Robert and Katherine Beede

Richard and Margaret Beers

Stephen and Robin Behrman

Laura Bennett and Stephen Toro

Gertraude Bergland

Elizabeth Bernstrom and C. Gregory Henes

Peter and Susan Bigelow

Leann and Will Boggs

Marc Bohn and Caroline Fenn

David and Edith Borden

Charles Borden and Lee Barrett Borden

Lawrence and Susan Borges

David and Ruth Bourns

Bonnie Bower and Mark Hosley

Justin Boyan and Amy Greenwell

Markley Boyer and Barbara Millen

Stephen and Maura Bracken

Richard and Barbara Brewer

Peter and Tally Briggs

Elizabeth Brinkerhoff

Greta Brown

Scott and Jill Brown

Shoshana Brown

Gioia Browne and James Marsh

Carroll and Nancy Brownlee

Nils Johan Bruzelius and Lynne Amy Weil

Robert Bryan

Burton Bryan and Doris Ann Timmeney

WESTPORT LAND CONSERVATION TRUST, INC.

President's Letter-Board of Directors-Staff
WLCT Operating Income and Expense
Restricted Funds Balances

2019 Donors

Land Conservation Map

2019 Donors

Virginia Buchanan

Norman and Irene Buck

Jefferson Bull and Marilyn Packard-Luther

John and Laurie Bullard

Katherine Burdon

Philip and Hilary Burling

James Blair Burlingame

Jamie and James Burns

Randolph Byers, Jr.

John and Jessie Cahill

Tad and Peggy Campion

Michael and Meredith Carlone

Doris Carvalho

Richard and Constance Castenson

Patricia and Peter Cerilli

Whitney Chadwick and Robert Bechtle

Christopher Chan and Annie Mock

Phoebe Chardon

Lucile Chase

Leo and Amy Chausse

Nicholas and Margaret Christ

Sarah Christie

Rayna Cipollini

Jane Clark and Jonathan Gertler

John and Susan Clarke

Bruce and Karen Clarke

Melissa Clements

Samuel Coale

Sharon Connors

James and Carol Constantine

Jessica Cook

Alison Coolidge and Thomas Boreiko

Mary Copp

Kenneth and Cheryl Correia

David Corrsin and Betsy McIntyre

Country Woolens

Elizabeth Coxe and G. David Forney, Jr.

Robert Croke

George and Bettyann Crowell

Larry and Nancy Culpepper

Robert and Victoria Cunningham

Rosemary Daley

Murray and Judy Danforth

Ingrid Davidge

Robert and Susan Daylor

Richard and Virginia De Neufville

David and Deborah Deitz

Charles Deknatel

Rob and Celia DelGaudio

Marty and Joanne DeMarco

David and Julie DeWitt

Joyce DiBona and Robert Weiss

Richard and Siobhan DiNatale

The Oliver S. and Jennie R. Donaldson Charitable Trust

Paul Donnelly

Tamar Dor-Ner and Dan Krockermalnic

James and Wendy Dorsey

Tom and Grace Dotson

Robert Dowd and Gloria George-Dowd



WESTPORT LAND CONSERVATION TRUST, INC.

President's Letter-Board of Directors-Staff
WLCT Operating Income and Expense
Restricted Funds Balances

2019 Donors

Land Conservation Map

2019 Donors

George Dresser

Thomas and Carolyn Drew

Henry and Deborah Drinker

Corinne Driver

Richard and Christine Earle

Beverley Edwards

David and Linda Elliott

Walter and Norma Elwell

Robert and Jeanette Emerson

David and Kathleen Ennis

Barry and Elaine Fain

Samuel and Robin Fan

Elizabeth Farley

Robert and Pamela Faulkner

Brad and Eileen Faxon

Susan Fedorzyn

Robert and Janet Feingold

Conrad and Kathy Feininger

Jeanette Ferri

Dale Ferris

Fields Pond Foundation

Charles and Linda Findlay

Frederick and Madeleine Findlay

Eric and Sydney Fisher

Daniel and Carol Fitch

Jennifer Flather

Stephen Fletcher and Michael Walden

Geri Fortier

Gerald and Jane Freed

Katherine Frias and Thaddeus Herliczek

Alicia and Carl Furman

Kristie Furrow and Samuel Riley

John Furtado

Donna Ganczarski

Lee and Polly Gardner

Anne Gately and Michael Brown

Albert and Mary Gaudet

Constance Gee

Alexej Getmanov

Katherine Gibson and Charles Cowing

John and Bonny Gifford

Timothy Gillespie

William and Linda Glaser

Laurens and Weezie Goff

Charles and Wendy Goldberg

Derrill Goldizen

Lydia and William Gollner

Robert and Karen Gonsalves

Jack Gorman

Anne Grape

Joe Greaney and Nancy Becker

Thomas and Arline Greenhalgh

Peter and Tracy Greenwood

Virginia Greenwood

Stephanie Griswold

Stephen and Jill Griswold

Gene and Carol Guay

Brian and Charlotte Guimond

Benjamin and Martha Guy

Robert and Karen Hale

Samuel and Hope Hale

Dev and Sandy Hamlen

Michael and Peggy Hanney

Linton and Elisabeth Harrington

WESTPORT LAND CONSERVATION TRUST, INC.

President's Letter-Board of Directors-Staff
WLCT Operating Income and Expense
Restricted Funds Balances

2019 Donors

Land Conservation Map

2019 Donors

Helena and Kenneth Hartnett

Corbin Harwood

June Hatfield and Roland Koelsch

Sally Havens

Hearthstone Foundation

Cleveland Heath

Jeffrey and Wendy Henderson

Ann Higgins

Molly Higgins

John and Carolyn Hinves

David Hobart

Emily Hoeffel

Martha Holman Paull

Jessie Howland

Cory Howland

Kinnaird Howland

Sarah Howland Godfrey

Robert and Alice Huff

Robert Hussey

Sandra Hutton

Chris and Betsy Isles

Jack's Landscapen'

Nicholas and Sarah Jansen

Trintje and Thomas Jansen

Ann Jenkins and Bart Bussink

Elizabeth Johnson

Peter and Tanya Johnson

Robert K. Johnson Foundation

David Jones and Allison Ryder

Janet Jones

Richard and Alison Jones

Deborah Judd and Henry Keating

Tommy and Tami Kabala

Theodore and Nadene Kaegael

Jeffrey and Susan Kalowski

Lyn Keith

Judy Keller

Martin and Judy Kelly

Thomas and Suzanne Kendig

Margaret and Eugene Kennedy

Mary Ellen Kennedy

Mary Louise Kennedy

Claire Kenney

William Kern and Mariye Inouye

Daniel and Suzanne Kidd

George Kilborn

Deborah King

Baruch Kirschenbaum and Elizabeth Grossman

Ronald Knapp

A. Max Kohlenberg and Mary Rebecca Minard

Alexander and Julia Krapf

William and Cynthia Krause

Robert and Naoko Kugler

Carleton and Deborah Ladd

James and Nancy Laird

Marie Langlois and John Loerke

Thomas and Kathleen Lapointe

Robert and Anne Larner

Mark Lavallee

Patricia Lawrence

Ruddick Lawrence and Jacqueline Cohen

Joanne Leary

Kenneth and Thelma Ledoux

WESTPORT LAND CONSERVATION TRUST, INC.

President's Letter-Board of Directors-Staff
WLCT Operating Income and Expense
Restricted Funds Balances

2019 Donors

Land Conservation Map

2019 Donors

Lees Market

Lisa Lemieux

J. Michael and Donna Lennon

Peter Lenrow

John and Suzanne Lentini

Lucy Ann Lepreau

Edward Levine and Isabella Porter

Howard and Lisa Lewis

Betsy Grenier and Jane Linden

Peter and Kay Lisle

Bradford Lisle and Elizabeth Levine

Ted and Sarah Lodge

Jane Ellen Loos

Steven and Kathleen Lord

Richard Loring

Steven Lubar and Lisa Thoele

Bruce and Ruth Lynn

D. Lloyd and Ann Macdonald

Peter Macdonald and Dora Beatty

Peter MacDougall

Rob and Margaret MacGregor

Roger and Nancy Mackay

Carlton and Alice Macomber

Jean Maguire

Timothy Mahoney and Pam Donnelly

William Makris and Douglas Reed

Beverly Malatesta Temple

Chris and Carolynn Maltas

Richard and Audre Manchester

John Mandeville and Doug Lester

Yvonne Marquis

Leo and Patricia Marshall

Janie Martignetti

David and Maria Martin

Richard and Ann Mason

Thomas and Elena Matlack

Tom and Carol Matthews

George and Elizabeth Maxted

Damon May and Bess Coughlin

Anne and W. Brem Mayer

Barry and Grace Mazur

Olivia McCullough and Jonathan Sharlin

Kari McDonald

David and Paula McGinn

Charles and Nancy McGrath

Frank and Brooke McGuigan

Jacob McGuigan

Stephen and Nancy McGuinness

Nina McKee

Arthur and Doreen McKinley

Adelino and Debra Medeiros

Phoebe Meehan

Rosemary and Tony Melli

James Melvin

Lucy Metcalf

Michel and Louise Methot

Elizabeth Meyer and Michael McCaffrey

Newton and Geraldine Millham

Trip and Dora Millikin

Carl and Ann Moberg

Richard and Nancy Mobley

William and Eileen Moncrief

Robert and Susan Montgomery

WESTPORT LAND CONSERVATION TRUST, INC.

President's Letter-Board of Directors-Staff
WLCT Operating Income and Expense
Restricted Funds Balances

2019 Donors

Land Conservation Map

2019 Donors

James and Donna Moody

Michael and Linda Moody

Lucy and Ward Mooney

John and Carol Moriarty

William and Leslia Morrison

W. Hugh and Diana Morton

Randy and Meryl Moss

Joseph Mullaney, Jr.

Christopher and Laure Mulrooney

Joop and Ria Nagtegaal

Russell and Claire Nauta

Kate Neave and David Bechhofer

James and Laura Nelson

John and Kayla Niles

Varick Niles

Norfolk Hunt Club

Russell and Susan Oliveira

Noel and Linda Olsen

Andrew Orr

Louis and Linda Othote

Melinda Paine-Dupont

Christopher and Laurianne Parker

Peter Parker and Susan Clare

Partnership Foundation

Partners Village Store

John Patterson and Michele Demarest

Tanja Ryden and Thomas Peirce, III

Steven Pelland

Alan and Judy Pemstein

Celeste Penney

Wynn and Annie Perlick

Richard Perry

A.J. Potter Jr. & Sons

Lani Peterson and Breck Arnzen

Richard and Eleanor Phillips

Andrew Pickering

Dana and Carolyn Pope

Leonard and Mary Potter

Potter Funeral Service

John and Kimberly Poulton

Alan and Susan Powers

Robert and Alexandra Pozzo

P. Selden Prentice and Carl Blackstone

Betty Prescott

William and Suzanne Prescott, Jr.

Katharine Preston

Christopher and Sara Quintal

Sharon Raposa and Steve Siebel

James Rathmann and Anne Noonan

Read Custom Soils

William and Heather Reed, Jr.

Donald Reilly and Katherine Domoto

Edward Reiss

Andrew and Deborah Rempis

Richard and Joanne Ricardi



Coolidge and Boreiko Family Meadow Dedication

WESTPORT LAND CONSERVATION TRUST, INC.

President's Letter-Board of Directors-Staff
WLCT Operating Income and Expense
Restricted Funds Balances

2019 Donors

Land Conservation Map

2019 Donors

Mary Ries

Brian and Lisa Riley

Deborah Robbins

Thomas and Johanna Robinson

Peter and Katharine Rosenfeld

B. Jean Rosiello and John MacFadyen

Lee Rossiter

William Russell

Bob and Carol Russell

Karen Rymsha

Michael Salvo, Jr.

John and Gail Sampieri

Dorothy Sang

Kathy and Edward Sayers

Christopher Schlesinger

Christine and Rep. Paul Schmid

Thomas and Katharine Schmitt

William E. Schrafft and Bertha E. Schrafft Charitable Trust

Thomas and Michelle Scott

Timothy Scott and Gabriele Zybarth

Norma Sears

M. Christian and Deborah Semine

Joan Shafran and Rob Haimes

Kevin and Eileen Shea

Andrew and Kirsten Shilling

Richard and Elizabeth Shorrock

Susan Shubitowski

Bennett and Lissa Singer

Paul and Betsy Sittenfeld

Martha Slaight

Thomas and Barbara Slaight

Barbara Smith

John Smith

Richard and Mary Smith

Philip Snyder Foundation

Martha Soehring

Rosanne Somerson

Terry Somerson

John Spicer

Ann Squire

Madeleine St. Denis

Meri-Ellen St. Martin

Richard Stang and Ann Louise Duggan

David and Deirdre Stephens

Hope Sterling and Robert Collins

Greg and Brenda Stone

Mark Strauss

James and Patricia Stubbert

Phillip and Linda Stubblefield

Garrett Stuck and Pamela Coravos

R. Michael and Martha Sullivan

Jerry Sundheimer and Elizabeth Gelfand

Paul and Mary Suttell

Henry and Judy Swan

Arthur and Cynthia Sweetser

Donald and Marjorie Swift

David Swift and Carolyn Duby

Jeffrey and Linda Swope

Sylvan Nursery

Susan Szekely and Dan Burns

Paul Tamburello, Jr.

Carol Tashjian

Lewis and Hope Taylor

Margaret Gay Thomas

WESTPORT LAND CONSERVATION TRUST, INC.

President's Letter-Board of Directors-Staff
WLCT Operating Income and Expense
Restricted Funds Balances
2019 Donors
Land Conservation Map

2019 Donors

Joan Thompson

Paul and Camilla Thompson

Rupert C. Thompson Fund

Stephen Thompson and Debra Brown

Milicent Throop

Renke and Pamela Thye

Mary Timberlake-Neave

Timothy Titcomb and Kitt Shaffer

David Tobias and Elizabeth Micheels

Sylvia Tompkins and Holly Cummings

David and Lynne Toth

Roger Trahan

Lee Tripp

Pam Trippe

Jim and Karen Tung

Daniel and Janet Turner

Jean Udall Gifford

Henry and Janet Vaillant

Ingeborg Van Pelt

Timothy Vanech

Brian and Rebecca Vasa

Harry and Kathy Von Ertfelda

Douglas and Madeline Vrona

Elizabeth and Jeff Wade

Ryan Wagner

Robert Walsh and Carol Goodman

Gurdon and Kathy Wattles

Weatherlow Foundation

Dale Weber and Frank McDonough

William and Caroline Wehner

Nancy Weinstein and John Dean

Eileen Wheeler Sheehan

Gretchen and Lawrence Whipple

Elizabeth and Benjamin White

Chapin and Ruth White

Lynne and Hunter White

James and Nancy Whitin

Eleanor and William Wickes

Evelyn Wilber and Michael Habib

Pamela Wilde Stenberg

Deborah Wiley

John and Virginia Wilkens

Alan and Chris Willemsen

Donald and Janice Williams

Thomas and Anne Winner

Frank and Mary Wojciechowski

Judith Wolin

Janice Wood

Jim Wood

Jeremy Worthington

Steven Wuori

Thomas and Anne Yeomans

Stephen and Kathleen Young

Richard and Louise Zanrucha

Richard Ziomek

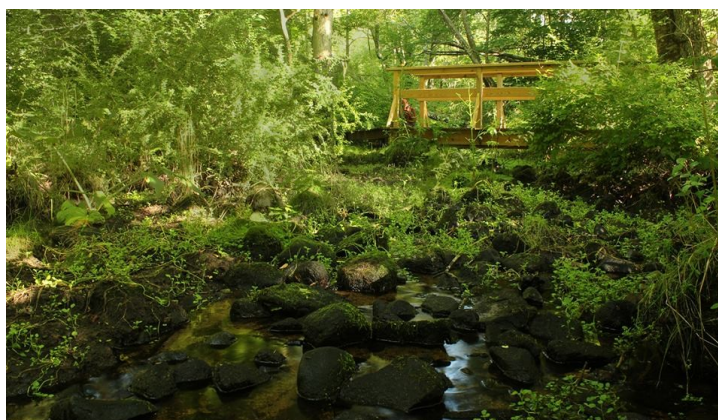

WESTPORT LAND CONSERVATION TRUST, INC.

President's Letter-Board of Directors-Staff
WLCT Operating Income and Expense
Restricted Funds Balances
2019 Donors
Land Conservation Map

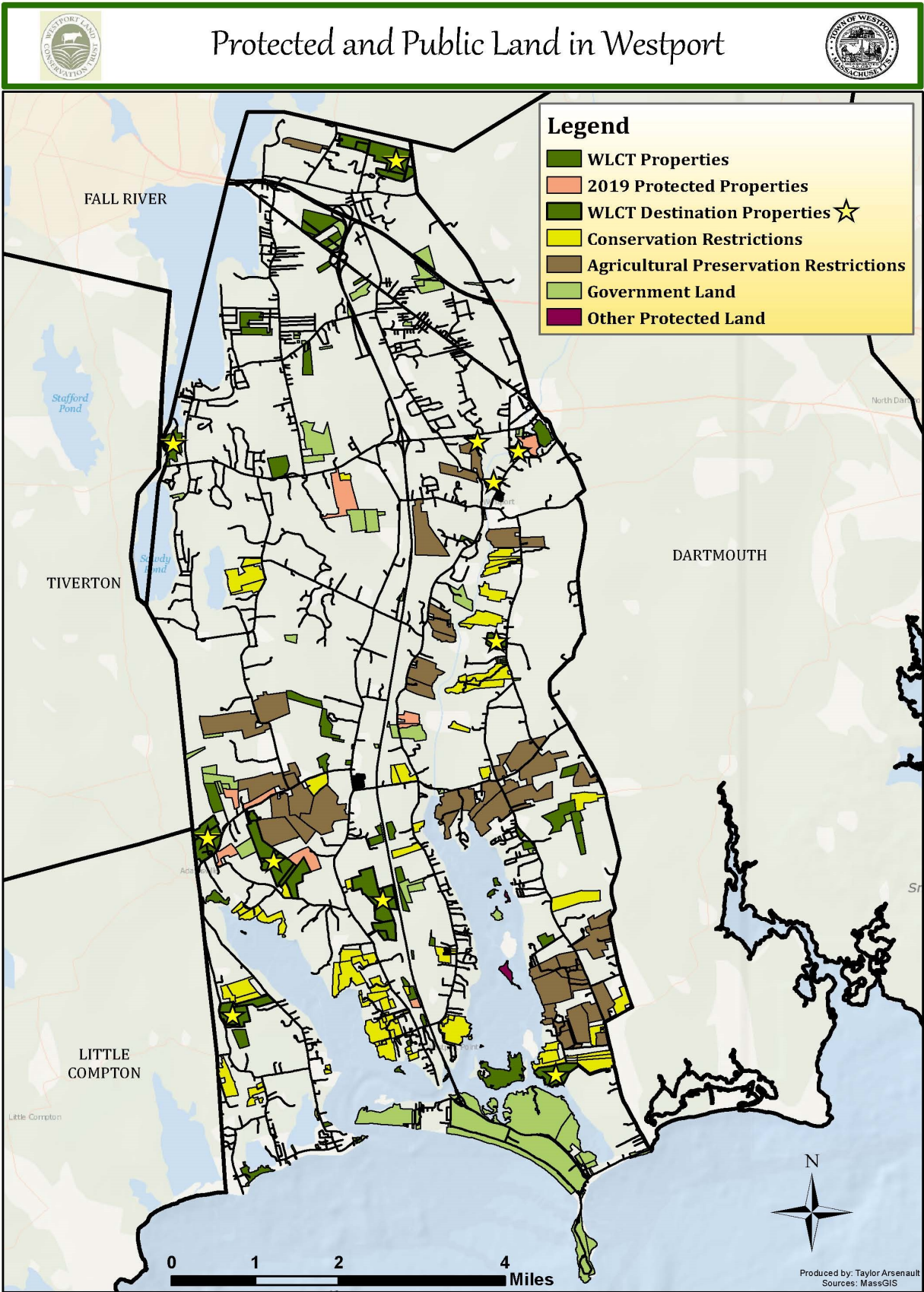

WESTPORT LAND CONSERVATION TRUST, INC.



Opening Day at Westport Woods



Caroling and Tree Lighting Event at Westport Woods



Opening Day at Westport Woods



Super Bowl Walk

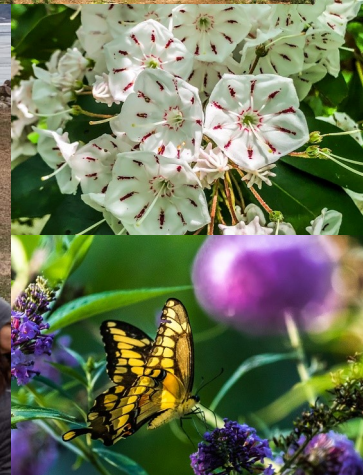
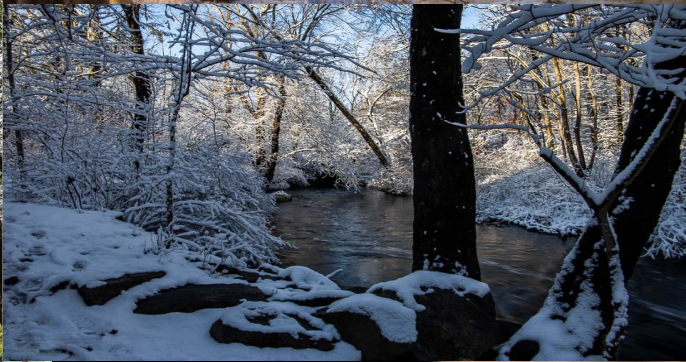

Eyes on Owls—Live Owl