

2012 Annual Report

The Westport Land Conservation Trust, Inc. & The Westport Land Conservation Partnership



Winter walk on Brayton/Borden marsh



Westport Land Conservation Trust
PO Box 3975, 830 Drift Road, Westport, MA 02790 (508) 636-9228
www.westportlandtrust.org

Westport Land Conservation Trust, Inc.

The President's Letter

WLCT Operating Income and Expenses
Westport Land Conservation Campaign
Land Conservation Income and Expenses
Restricted Funds Balances
Donors

Thank you to all of you for making this first year as President truly wonderful! Your participation in Land Trust activities has been incredibly enthusiastic. Rain and shine, you joined us in so many places, starting with our Annual Meeting in May on the 13-acre Brayton/Borden Marsh. Early June found a large number of us taking shelter at the Spindle Rock Club during a late season nor'easter as we celebrated Terry White's 14-year leadership of our Land Trust. Another even larger group gathered in July to be part of our annual Barn Dance held on Turtle Rock Farm along the East Branch of the Westport River and survived the torrential thunderstorms and ensuing mud and stuck cars with good humor. The Town Farm Concert drew a small audience in late August to hear Mozart's Oboe Concerto beneath the tent and gently falling rain. It seems all of our 2012 events had some type of rain event included at no extra charge!

The response to our invitation to explore our protected properties has been tremendous. Our new Beyond Barways Walk Series took small groups of walkers onto private land protected by Conservation Restrictions. Some of you joined us in kayaks to view and visit river access properties along the East and West branches of our river. Volunteers helped us build a new trail on our Old Harbor Wildlife Refuge property in April. You also helped us keep trails open throughout the year. The result of this enthusiasm is that Land Trust properties are attracting visitors happy to enjoy local vistas, forests, riversides and native habitat at any time of the year. We see families, equestrians, dog walkers, hunters, baby strollers and neighbors out using our lands all year round. Having worked to protect over 3,900 acres since 1972 through donations and purchases of land, CRs and APRs, we are seeing the realization of our vision: Land Trust properties are being used for respectful and appreciative public recreation.

2012 marked many milestones for the Land Trust in Westport. It was our 40th year. We exceeded a 2,000 new-acre benchmark, the target we set with our partner, The Trustees of Reservations, ten years ago. 50% of the land we own is now available as six public conservation areas with signage, parking areas, and trails. There are now 24 farm parcels protected with Agricultural Preservation Restrictions, nine of those facilitated by us in the last decade. We also protected and sold two farms to local farmers and worked to protect the Town Farm through a 99-year lease with the Town of Westport. And finally, we have protected more than 1,000 acres of private land through Conservation Restrictions in the last ten years.

To bring us to where we stand today, we added 67 acres of protected land in 2012 and early 2013. The Howe family placed an APR on their family farm in early 2012. Lucy Keefe donated her newly protected land, the former Noquochoke Boy Scout Camp on Pine Hill Road. Robert Bryan, the Jansen Family, and Doug Reed donated Conservation Restrictions on their lands. In addition to the newly protected acres, The Trustees of Reservations (TTOR) completed restoration of the South Apartment of the Town Farm. Hundreds of you turned out in October for the ribbon cutting, and the Land Trust and Westport based TTOR employees made quick work of moving into the new space in early 2013.

There is much to celebrate, come rain or shine. But our work never ends. There is still more land to protect and this protected land requires stewardship (monitoring and maintenance) in perpetuity. On behalf of the WLCT Board of Directors, I extend our great thanks for the commitment and generosity of so many who have contributed their time, talent, and financial support to our success. We look forward with excitement to what we can achieve together in 2013 and beyond.



Trip Millikin, President

2012 Board of Directors

Dudley L. Millikin, III (Trip), President
Thomas B. Boreiko, Vice President
Anne Boxler, Vice President
G. David Forney, Jr., Treasurer
Charlene Wood, Clerk
Russell Beede
John Gifford
Ann Higgins
Max Kohlenberg
Peter Levesque
Arthur Parker
Tina Shapleigh Schmid
Paul Stein
Henry Swan
James P. Tewsbury
Charles W. Trippe
William J. Underwood, Jr. (Woody)
Benjamin V. White, III (Advisor Director)

2012 WLCT Staff

Peggy Stevens
*Executive Director,
Westport Land Conservation Trust*
Jennifer Lynch
*Administrative Assistant &
Membership Coordinator,
Westport Land Conservation Trust*

2012 TTOR Staff

Jennifer Dubois
*Director of Southeast
Region Community Conservation,
The Trustees of Reservations*
Christopher Detwiller
*Community Conservation Specialist,
The Trustees of Reservations*

Westport Land Conservation Trust, Inc.

The President's Letter
 WLCT Operating Income and Expenses
 Westport Land Conservation Campaign
 Land Conservation Income and Expenses
 Restricted Funds Balances
 Donors

Income

Membership		\$21,425.00	
Contributions			
Annual Appeal	\$	76,954.00	
Designated Gifts	\$	6,250.00	
Project Administration	\$	10,540.00	
Bequest	\$	36,272.00	
			\$ 130,016.00
Grants	\$	2,000.00	
Barn Dance	\$	49,215.00	
Dividends/Interest	\$	28.00	
TOTAL INCOME			\$ 202,684.00

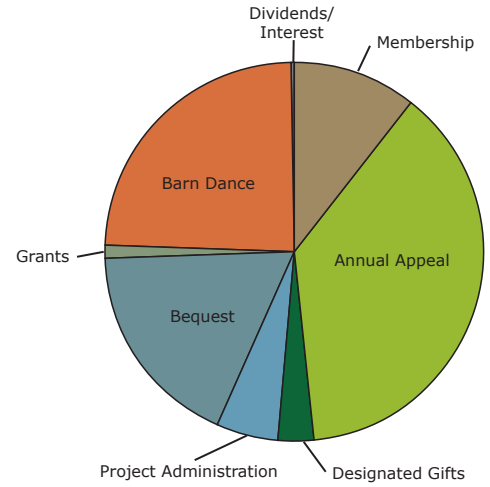

Expenses

General & Administration	\$	119,994.00	
Stewardship	\$	41,685.00	
Outreach			
General	\$	5,020.00	
Barn Dance	\$	35,985.00	
			\$ 41,005.00
TOTAL EXPENSES			\$ 202,684.00

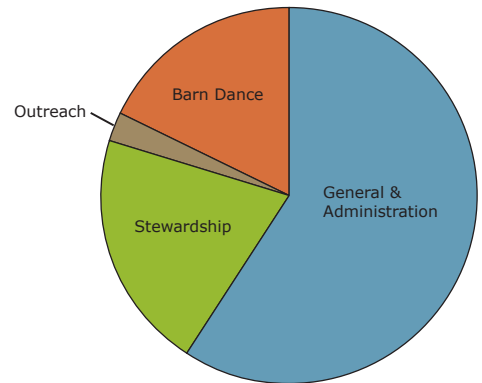

Westport Land Conservation Trust, Inc.

The President's Letter
WLCT Operating Income and Expenses
Westport Land Conservation Campaign
Land Conservation Income and Expenses
Restricted Funds Balances
Donors

The Westport Land Conservation Campaign helps put it all together!

Together, the Westport Land Conservation Trust and The Trustees of Reservations have protected over 2,000 acres since the year 2000, for a total of 3,909 acres privately protected in Westport since 1972. And increasingly we have been able to build off of our successes in earlier decades through our more recent conservation efforts. Here are two examples of how the Land Conservation Partnership helps put it all together, using combinations of donated or purchased land with privately owned land that is protected by conservation restrictions:

In 1975, Patience and Burton Bryan made a gift of 30 acres along Old Harbor Road. Today, that one gift of 30+ acres has grown to 7 parcels of protected land covering 140 acres of contiguous open space.

In 2006, Julia Krapf and her family made a gift of 60 acres off Main Road. Today that one gift has grown to 4 parcels of protected land covering 166 acres of contiguous open space.



Upper Spectacle Island

And our land protection work continues. Our Land Conservation Partnership protected 67 additional acres in 2012 through a combination of Conservation Restrictions, fee donations and Agricultural Preservation Restrictions. This is all part of how the partnership works to preserve the Town of Westport's many special places: scenic vistas, farm lands, natural resources, and open spaces. We protect prime agricultural soils and

frontage on both branches of the Westport River and on many of the streams that flow into the River, as well as several acres of coastal property.

All told, the Westport Land Conservation Partnership has completed projects with 58 families since the year 2000 to protect 2,044 acres of Westport land. Together with a team of over 30 volunteers we have raised the funds necessary to carry out our mission here in Westport. We are ever thankful to each one of you who has contributed money and/or land to our Partnership and Campaign. We congratulate each of you in this Annual Report and look forward to continuing the momentum of protecting all that is unique about Westport's rural landscapes and vistas. Thank you!

How the Partnership works: The WLCT staff manages the organizational aspects necessary to achieve the land protection objectives. The Trustees' Westport staff provides the leadership and expertise for all the land protection projects. Together, the two organizations conduct joint fund raising.

Fund Raising Volunteers for the Land Partnership, 2000-2012

Joel and Lisa Alvord
Richard Armstrong
Robert Armknecht
Chris Baldwin and Sally Reyerling
Gertraude and John Bergland
Tom Boreiko and Alison Coolidge
Elizabeth Coxe and David Forney
Ed Goldberg
Benjamin Guy
Judy Hale
Barbara Hanley
Deb Hanley
Lucy Hemenway
Ann Higgins
Peter Kastner
Max Kohlenberg
Albert Lees
Peter Lisle
Frank Maguire
Martha Marshall
Trip Millikin
Tom Moran
Helga Nichols
Arthur Parker
Jack Penney
Ellen Plapinger
Sharon Raposa
Debby Robbins
Elliot Schildkrout
Tina Schmid
Woody Underwood
Janet Vaillant
Barbara Watterson
Terry White



Westport Land Conservation Trust, Inc.

Income through 2012

Private Donations	\$	9,344,090.00
Sale of Property	\$	250,000.00
Town Funds	\$	2,197,500.00
State Funds	\$	4,399,348.00
Federal Funds	\$	1,985,000.00
Total Income	\$	18,175,938.00

Gifts of Land and CRs \$ 26,913,300.00

TOTAL INCOME \$ 44,656,874.00

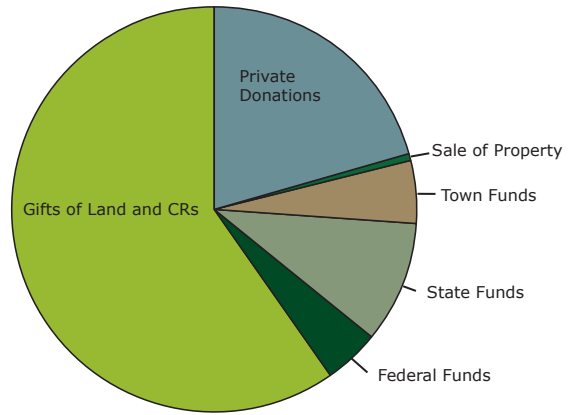

Expenses through 2012

Land Protection	\$	13,113,500.00
Transaction Costs	\$	694,298.47
Westport Conservation Office	\$	1,001,721.00

TOTAL EXPENSES \$ 14,809,519.47

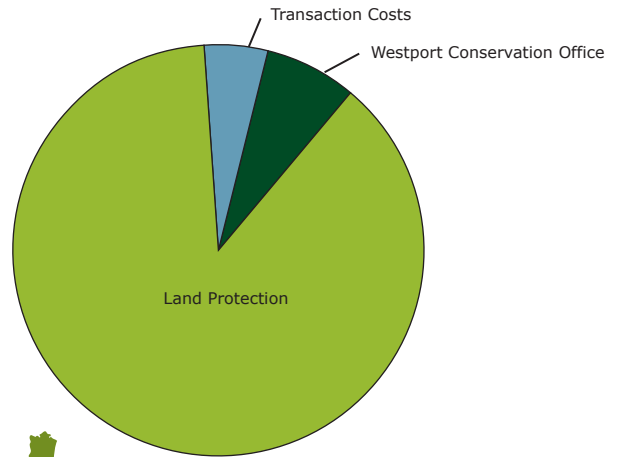

The Westport Land Conservation Trust Restricted Funds 12/31/12

The Agricultural Preservation Fund

\$437,916.73

A revolving fund to provide the Board of Directors with ready access to funds for the acquisition of agricultural land.

The Conservation Restriction Monitoring and Enforcement Fund

\$99,062.14

A fund for monitoring, enforcement and legal defense related to the stewardship of conservation restrictions held by the Westport Land Conservation Trust.

The Dune Conservation Fund

\$28,243.45

A fund restricted to maintenance of coastal dune areas owned by the Town of Westport through planting, fertilizing, anti-erosion barriers, and placement and maintenance of signs.

The Howland Memorial Stewardship Fund

\$129,611.38

A fund in memory of Llewellyn and Sarah Howland to provide funding for the physical maintenance of properties in Westport which are owned in-fee by the Westport Land Conservatin Trust.

The Richmond and Cockeast Ponds Fund

\$121,366.40

Money restricted to land conservation projects within the Westport Harbor area and along the shores of the Richmond and Cockeast Ponds.

The West Branch Fund

\$23,310.35

Money restricted to conservation-related expenses of land planning of the West Branch Association, Inc., a neighborhood association of twenty waterfront landowners along the east shore of the West Branch of the Westport River.



Westport Land Conservation Trust, Inc.

The President's Letter
WLCT Operating Income and Expenses
Westport Land Conservation Campaign
Land Conservation Income and Expenses
Restricted Funds Balances

Donors



Anonymous

Mr. and Mrs. Antoinette T. Abraham

Mr. Alan Alberg

Mr. Joel Altstein and Ms. Nan Laird

Mr. Norman R. Anderson and Ms. Laurie J. Marinone

Mr. J. George Anetakis

Mr. and Mrs. Charles Appleton

Mr. and Mrs. Peter J. Aresty

Mr. Richard C. Armstrong

Ms. Christine Ash

Dr. and Mrs. Gary S. Ash

Ms. Jane R. Ashley

Mr. and Mrs. Henry Ashworth

Mr. and Mrs. Richmond W. Bachelder

Dr. Lawrence N. Bailis

Mr. Charles A. Baker, III and Ms. Dorothy J. Pizzella

Mr. Christopher Baldwin and Ms. Sally Reyerling

Ms. Ruth Baltopoulos

Mr. and Mrs. Rutgers Barclay

Mr. and Mrs. Walter F. Barnes

Mr. Gregory W. Barnes

Mr. and Mrs. James T. Bartlett

Ms. Valerie Bassett

Mr. and Mrs. David P. Bates

Mr. and Mrs. Robert J. Bauer

Mr. and Mrs. John J. Baughan

Mr. Bruce A. Bauman and Ms. Denise D. Selden

Mr. R. Nicholas Burns and Ms. Elizabeth Baylies

Ms. Barbara M. Bean

Ms. Judith M. Beavan

Mr. David Bechhofer and Ms. Kate Neaves

Ms. Marylin Alden Beck and Mr. William Lyon Pardee

Mr. and Mrs. Robert Beck

Mr. and Mrs. Robert J. Beede

Mr. Russell S. Beede

Dr. and Mrs. John M. Bergland, III

Ms. Elizabeth B. Bernstrom and Mr. C. Gregory Henes

Mr. and Mrs. Warner B. Berthoff

Mr. and Mrs. Peter H. Bigelow

Mrs. John H. Blish

Ms. Joanne Bok

Mr. and Mrs. David Borden

Mr. and Mrs. Howard E. Borden, Jr.

Mr. Thomas Boreiko and Ms. Alison Coolidge

Dr. and Mrs. Lawrence F. Borges

Mr. and Mrs. David L. Bourns

Ms. Bonnie Bower and Mr. Mark Hosley

Mr. and Mrs. Matthias O. Boxler

Dr. Markley Boyer and Dr. Barbara Millen

Ms. Nina Jean Bradley

Ms. Madeline C. Bragar

Mr. and Mrs. James F. Brayton

Dr. and Mrs. Robert G. Brayton

Mr. and Mrs. Paul L. Brenckle

Mr. and Mrs. Richard W. Brewer

Ms. Beatrice Brewster

Ms. Elizabeth J. Brinkerhoff

Ms. Holly Bronhard

Dr. and Dr. David S. Brown

Mr. Michael Brown

Mr. and Mrs. Carroll R. Brownlee

Mr. Nils J. A. Bruzelius and Ms. Lynne A. Weil

Mr. and Mrs. Hugh D. Buchanan

Mr. and Mrs. Norman R. Buck

Mr. Jeff Bull and Ms. Marilyn Packard-Luther

Mr. and Mrs. John Bullard

Mr. Peter C. Bullard

Ms. Katherine A. Burdon

Mr. and Mrs. Phillip Burgess

Ms. Nancy Burkholder

Mr. and Mrs. Phil Burling

Mr. and Mrs. William J. Burns

Ms. Susan Bush

Mr. and Mrs. Thomas N. Butler

Ms. Elizabeth W. Cady

Mr. and Mrs. Augustine Camara

Mr. Dominic W. Cammarata and Ms. Carolyn M. Regan

Mr. and Mrs. Peter C. Canning

Mr. Fabien Canuel and Ms. Lisa A. McGinn

Mr. Paul J. Capone

Ms. Martha Coursen Carleton

Mr. and Mrs. David P. Carter

Ms. Doris M. Carvalho

Mr. and Mrs. Royal Cash

Ms. Karen A. Castonguay and Mr. Joshua Borah

Ms. Whitney Chadwick and Mr. Robert Bechtel

Mrs. Phoebe Chardon

Mr. and Mrs. Richard Chase

Mr. and Mrs. John F. Cipollini

Ms. Tracey Clark and Mr. Christian Careb

Dr. Robert H. Clifton

Ms. Carolyn & Carolyn C. Cody

Mr. David C. Cole and Ms. Betty Slade

Mr. and Mrs. Donald E. Conaway

Mr. and Mrs. Terrance W. Connolly

Mr. and Mrs. Anthony J. Connors

Mr. and Mrs. James H. Constantine

Mr. and Mrs. John E. Conway

Mr. Charles Costa

Mr. and Mrs. Robert E. Coughlin

Westport Land Conservation Trust, Inc.

The President's Letter
WLCT Operating Income and Expenses
Westport Land Conservation Campaign
Land Conservation Income and Expenses
Restricted Funds Balances

Donors



Ms. Elizabeth D. Coxe and Mr. G. David Forney, Jr.
Mr. and Mrs. Russel Craig
Mr. Robert J. Croke
Ms. Leslie Cronin
Mr. and Mrs. Larry Culpepper
Ms. Patricia A. Cumming and Mr. Lee Rudolph
Mr. and Mrs. David Cummings
Mr. and Mrs. Robert Cunningham
Ms. Thelma D'Agostino
Mr. Paul R. Danehy
Ms. Ingrid Davidge
Mr. and Mrs. Andrew H. Davis, Jr.
Mr. and Mrs. Richard De Neufville
Mr. William H. Decker
Mr. Charles Y. Deknatel
Ms. Maria Christina DeLibero
Dr. and Mrs. Bruce Derbyshire
Mr. Jeffrey Dias
Ms. Joyce A. DiBona and Mr. Robert Weiss
Dr. William L. Dills
Ms. Hope Dipko
Mr. Richard W. Donoho
Mr. and Mrs. James Dorsey
Ms. Marcia A. Drumright
Mr. and Mrs. Charles G. Edwards
Mr. Michael Elefante and Ms. Louise Sawyer
Ms. Norma Elwell
Mr. and Mrs. Daniel B. Estow
Mr. Barry Fain
Mr. and Mrs. Samuel S.L. Fan
Mr. and Mrs. John G. Faria
Mr. and Mrs. Robert R. Faulkner
Mr. Paul D. Fay and Ms. Julie Curtis
Mr. Edward Ferreira
Ms. Jeanette R. Ferri
Mr. and Mrs. Ronald J. Ferris
Mr. and Mrs. Frederick E. Findlay
Mr. and Mrs. Charles W. Findlay, III
Mr. and Mrs. Daniel G. Fitch
Ms. Anne Fitzgerald and Mr. Lawrence Hookey
Ms. Ann R. Flather
Ms. Elizabeth L. Fleming
Mr. Ron Flener and Ms. Katherine D. Wuersch
Mrs. Peter C. Forrester
Mr. and Mrs. Steven W. Fors

Mr. and Mrs. Roger Fortier
Mr. and Mrs. Gerard P. Fournier
Ms. Maryann W. Francis
Mr. and Mrs. Gerald M. Freed
Mr. and Mrs. Lee O. Gardner
Ms. Irene Gavriluk
Mr. Craig M. Gifford
Mr. and Mrs. Howard W. Gifford
Ms. Jean Udall Gifford
Mr. and Mrs. John R. Gifford
Mr. and Mrs. Christopher R. Gillespie
Mr. and Mrs. William F. Glaser
Ms. Sarah Howland Godfrey
Mr. Edward R. Goldberg
Mr. James C. Goodridge
Mr. and Mrs. Rupert Grantham
Mr. and Mrs. Thomas E. Greenhalgh
Mr. and Mrs. Peter H. Greenwood
Grimshaw - Gudewicz Charitable Foundation
Mrs. Roger Griswold
Mr. and Mrs. Gene Guay
Mr. and Mrs. Ralph Guild
Mr. and Mrs. Benjamin W. Guy, III
Mr. and Mrs. William Hajjar
Mr. and Mrs. Robert T. Hale, Jr.
Mr. and Mrs. Samuel Hale, Jr.
Ms. Jocelin Hamblett
Mr. and Mrs. John H. Harwood II
Mr. and Mrs. Richard W. Hatch
Ms. June E. Hatfield
Mr. James A. Hester, Jr. and Ms. Sarah Bartlett
Ms. Barbara R. Hickox
Ms. Ann S. Higgins
Mrs. R. Scott Higgins
Mr. and Mrs. John R. Hinves
Mr. David W. Hobart
Ms. Ann H. Hogg
Mr. and Mrs. George Peter Holster, Jr.
Ms. Marjorie A. Houston
Mrs. Selena M. Howard
Mr. Edward H. Howe
Ms. Mary Ann Howkins-Tolley
Mr. and Mrs. Llewellyn Howland, III
Ms. Christine Hughes
Mr. and Mrs. Arnold W. Hunnewell
Mr. and Mrs. Lawrence S. Huntington
Dr. and Mrs. C. Edward Jackson
Mr. and Mrs. Nicholas S. Jansen
Mr. and Mrs. Thomas B. B. Jansen
Ms. Trintje D. Jansen
Mr. and Mrs. David W. Jarvis
Ms. Elizabeth Johnson
Mr. and Mrs. Peter Johnson
Mr. Robert K. Johnson
Ms. Janet W. Jones
Mr. and Mrs. Richard A. Jones
Mr. and Mrs. Scott R. Jones
Ms. Norma K. Judson
Mr. and Mrs. Peter S. Kastner
Ms. Lucy G. Keefe

Westport Land Conservation Trust, Inc.

The President's Letter
WLCT Operating Income and Expenses
Westport Land Conservation Campaign
Land Conservation Income and Expenses
Restricted Funds Balances
Donors

Mr. and Mrs. Joseph L. Keith III
Mr. and Mrs. Martin J. Kelly
Mr. Duncan Kennedy
Mr. and Mrs. Eugene M. Kennedy
Ms. Mary Ellen Kennedy
Ms. Mary Louise Kennedy
Ms. Claire V. Kenney
Mrs. Leona Kern
Mr. William D. Kern
Mr. and Mrs. Daniel W. Kidd
Mr. Baruch D. Kirschenbaum and Ms. Elizabeth Grossman
Mr. and Mrs. Ronald A. Knapp
Mr. and Mrs. Robert W. Knight
Ms. Barbara W. Koenitzer
Mr. A. Max Kohlenberg and Ms. Mary Rebecca Minard
Mr. and Mrs. Alexander Krapf
Mr. and Mrs. Richard C. Kugler
Mr. Robert Kugler
Mr. Mike Labossiere
Mr. and Mrs. Michael J. Lack
Mr. and Mrs. Carlton L. Ladd
Mr. and Mrs. James D. Laird
Ms. Georgiana Lamb
Ms. Marie J. Langlois
Mr. and Mrs. Thomas J. Lapointe
Mr. and Mrs. Robert J. Larner
Mr. Mark A. Lawrence
Mr. and Mrs. Robert A. Lawrence
Mr. Clinton Lawton
Ms. Joanne Leary
Ms. Sally Ann Ledbetter
Mr. Robinson Leech, Jr.
Mr. Albert E. Lees, III
Mr. and Mrs. Michael Lennon
Mr. Peter Lenrow
Dr. and Mrs. John F. Lentini
Mr. and Mrs. Thomas G. Leonardo
Ms. Lucy Ann Lepreau
Mr. and Mrs. Peter R. Levesque
Mr. and Mrs. Howard Lewis
Mr. Thomas E. Lewis and Ms. Ailene Robinson
Mr. and Mrs. Peter G. Lisle
Mr. James Liston
Mr. and Mrs. Ted S. Lodge
Ms. Carol P. Long
Ms. Jane Ellen Loos
Rev. Richard T. Loring
Ms. Anne O Lowell
Mr. and Mrs. Bruce A. Lynn
Hon. D. Lloyd Macdonald
Mr. Peter Lloyd MacDonald
Ms. Catherine MacIntyre Williams
Mr. and Mrs. Roger Mackay
Mr. and Mrs. Robert W. Macleod
Mr. and Mrs. Carlton D. Macomber, Jr.
Macy's Foundation
Dr. and Mrs. Dwight R. Magovern
Mr. Timothy W. Mahoney and Ms. Pam Donnelly
Mr. Daniel Malis and Ms. Carolyn Edwards
Mr. and Mrs. Chris P. Maltas



Kayaking out to the Spectacle Islands

Mr. and Mrs. Alan T. Manchester
Ms. Barbara A. Marcotte
Mrs. Marion Williston
Mr. Paul B. Marion
Ms. Yvonne Marquis
Mr. and Mrs. Leo V. Marshall
Ms. Martha Damon Marshall
Mr. and Mrs. Edward Martins
Mr. and Mrs. Richard K. Mason
Mr. and Mrs. Thomas Matlack
Mr. and Mrs. Gary Matulis
Mr. Damon May and Ms. Bess Coughlin
Mr. and Mrs. Brem Mayer, Jr.
Mr. and Mrs. Barry C. Mazur
Mr. and Mrs. John J. McDermott
Mr. and Mrs. David P. McGinn
Mr. and Mrs. Charles McGrath
Mrs. Nina T. McKee
Mr. and Mrs. Arthur C. McKinley
Mr. and Mrs. Adelino D. Medeiros
Mr. Peter Meggison
Ms. Marjorie A. Mello
Mr. and Mrs. Philip Mercurio
Ms. Charlotte S. Metcalf
Mr. Michel G. Methot
Mr. and Mrs. James C.F. MeVay
Ms. Lauren Miler-Donnelly
Mr. and Mrs. Newton P. Millham
Mr. and Mrs. Dudley L. Millikin, III
Mr. and Mrs. Richard R. Mobley
Dr. and Mrs. Curtis Mock
Mr. and Mrs. Robert H. Montgomery, III

Westport Land Conservation Trust, Inc.

The President's Letter
WLCT Operating Income and Expenses
Westport Land Conservation Campaign
Land Conservation Income and Expenses
Restricted Funds Balances

Donors



Mr. and Mrs. James & Donna R. Moody
Mr. and Mrs. Ward K. Mooney
Mr. and Mrs. Thomas S. Moran
Mr. and Mrs. William G. Morrison
Ms. Julie Morse and Mr. Brian Gallagher
Mr. and Mrs. W. Hugh M. Morton
Mrs. Anne T. Almy
Mr. Joseph E. Mullaney
Mr. and Mrs. Christopher P. Mulrooney
Ms. Elisabeth R. Mundel
Mr. Frederick Mundel
Ms. Linda Nanni and Mr. Clement Desjardins
Mr. and Mrs. Russell J. Nauta
Ms. Grace G. Newcomer
Mr. and Mrs. C. Walter Nichols, III
Mrs. Varick Niles
Mr. and Mrs. John Niles
Norfolk Hunt Club
Mr. and Mrs. Jonathan B. O'Brien
Mr. and Mrs. Eric Oishi
Mr. and Mrs. Russell J. Oliveira
Dr. and Mrs. Noel H. Olsen
Ms. Kathleen Owen
Mr. and Mrs. Krishna Palepu
Mr. Timothy A. Palmer
Mr. and Mrs. John A. Pannoni
Mr. and Mrs. Arthur H. Parker
Mr. and Mrs. John D. Patterson, Jr.
Ms. Martha Holman Paull
Mr. Thomas J.H. Peirce III and Ms. Tanya Ryden
Mr. and Mrs. Alan B. Pemstein
Mr. and Mrs. Victor J. Pena-Cruz
Mr. and Mrs. John S. Penney, Jr.
Mr. Dalton Perras
Mr. John E. Perry, Jr.
Ms. Lori A. Perry
Ms. Lani Peterson and Mr. Breck Arnzen
Mr. and Mrs. Richard Phillips
Mr. and Mrs. Raymond Plante
Mr. and Mrs. Dana G. Pope
Mr. Jonathan H. Potter, Jr. and Ms. Robin Erickson Potter
Mr. and Mrs. Alan W. Powers
Mrs. Maynard W. Powning
Mr. and Mrs. Robert M. Pozzo
Ms. Betty Prescott
Mr. Alexander Preston

Mr. and Mrs. John L. Preston
Mr. and Mrs. John R. Raposa
Ms. Sharon Raposa Siebel
Mr. and Mrs. Jeffrey Raposo
Mr. James L. Rathmann and Ms. Anne Noonan
Mr. and Mrs. William T. Reed, Jr.
Mr. Donald T. Reilly and Ms. Katharine Domoto
Mr. and Mrs. Andrew A. Rempis
Mr. and Mrs. David Reny
Mr. and Mrs. Lucien Reny
Ms. Christian A. Rezendes
Mr. Richard H. Soule, Jr.
Ms. Emily H. Richardson
Ms. Mary Ries
Mr. Scott Rininger
Mr. and Mrs. Peter Robash
Ms. Deborah C. Robbins
Ms. Jane Brooks Robbins
Mr. and Mrs. Ted D'A. Robbins
Mr. and Mrs. R. Bruce Roberts
Mr. Raymond A. Robillard
Mr. and Mrs. Thomas G. Robinson
Ms. Ludmila A. Rockwell
Mr. and Mrs. Michael J. Rodrigues
Mr. and Mrs. Paul Gilbert
Ms. Christine B. Root
Mr. James C. Rosenfeld and Ms. Sharon L. Nolan
Ms. B. Jean Rosiello
Ms. Lee Rossiter
Mr. and Mrs. Robert J. Russell
Dr. and Mrs. Richard A. Ryder
Dr. and Dr. A. Kim Saal
Ms. Stephanie L. Sanford
Ms. Dorothy M. Sang
Mr. Karl Santos
Mr. Normand H. Sasseville
Mr. and Mrs. Arthur Schene
Mr. Christopher W. Schlesinger
Mr. and Mrs. Paul A. Schmid, III
Mr. and Mrs. Thomas W. Schmitt
Ms. Linda Schofield
Schrafft Charitable Trust
Mr. and Mrs. Arnold D. Scott
Ms. Martha W. Sears Baker
Dr. and Mrs. Robert A. Sears
Mr. and Mrs. M. Christian Semine
Mr. and Mrs. Andrew Shabselowitz
Mr. and Mrs. Warren M. Shapleigh
Mr. and Mrs. William Shattuck
Mr. and Mrs. Andrew J. Shilling
Mr. and Mrs. Gary P. Simmons
Mr. and Mrs. Paul G. Sittenfeld
Dr. and Mrs. S. Frederick Slafsky
Ms. Martha Slaight
Mr. and Mrs. Thomas H. Slaight
Mr. John L. Smith
Mr. and Mrs. Richard E. Smith
Mr. and Mrs. Kendrick M. Snyder
Mr. and Mrs. Richard H. Squire
Ms. Madeleine G. St. Denis



Ms. Hope W. Sterling and Mr. Robert F. Collins
Mr. and Mrs. Jonathan B. Stevens
Ms. Ruth Stevens
Mr. and Mrs. Gregory O. Stone
Mr. Kenneth C. Stone and Mrs. Thomas Slaman
Mr. and Mrs. Peter L. Streng
Dr. and Mrs. James M. Stubbett
Dr. and Mrs. Phillip G. Stubblefield
Mr. Garrett Stuck and Ms. Pam Coravos
Ms. Elizabeth Sullican and Mr. Patrick Rogers
Mr. and Mrs. Paul B. Sullivan
Mr. and Mrs. Charles E. Sunderland
Mr. Jerry Sundheimer and Ms. Elizabeth Gelfand
Mr. and Mrs. Henry M. Swan
Mr. Stephen A. Swift
Mr. and Mrs. Jeffrey Swope
Ms. Laura Raposa Syre
Mr. O. Joseph Taccogna
Mr. and Mrs. Dennis Talbot
Mr. Paul A. Tamburello, Jr.
Mr. Amit Tandon and Ms. Roochi Chopra
Ms. Carol M. Tashjian
Mr. and Mrs. Donald F. Taylor
Ms. Nancy Tela
Ms. Elizabeth H. Temkin
Mrs. Peter Temple
Mr. and Mrs. James P. Tewksbury
Dr. Hilary Robbins Thomas
Ms. Margaret G. Thomas
Mr. David Thompson
Mrs. Peter C. Thompson
Mr. and Mrs. Carlton W. Thompson
Mr. Eric J. Thorgerson and Ms. Elizabeth H. Foote

Ms. Mary Thornton
Ms. Milicent B. Throop
Mr. and Mrs. Renke B. Thye
Mr. Ralph L. Tompkins III
Ms. Sylvia B. Tompkins
Mr. and Mrs. Richard P. Tongue
Mr. and Mrs. David E. Toth
Mr. and Mrs. Alvin W. Tripp
Ms. Lee O. Tripp
Mr. Spencer C. Tripp
Mr. and Mrs. Charles Trippe
Mr. and Mrs. William J. Underwood, Jr.
Ms. Caroline Unruh
Mr. Calvin D. Utter
Dr. and Mrs. Henry W. Vaillant
Mr. Joseph Van Sloun
Mr. and Mrs. Neil J. Van Sloun
Mr. John Vasconcellos and Mr. William Barr
Mr. and Mrs. Manfred Schach Von Wittenau
Mr. and Mrs. David Wallace
Mr. and Mrs. James A. Wallace, Jr.
Mr. Joseph B. Walsh
Mr. Robert Walsh and Ms. Carol Goodman
Mr. and Mrs. Keith S. Watson
Mr. and Mrs. Gurdon B. Wattles
Ms. Deborah Weaver and Mr. Philip Weinberg
Mr. and Mrs. Robert B. Wheeler
Mr. and Mrs. Chapin D. White
Mr. and Mrs. Benjamin V. White, III
Ms. Barbara B. Wicks
Ms. Evelyn L. Wilber
Mr. Robert M. Wilcox
Mr. Bradford W. Wild
Mr. Bruce W. Wild
Ms. Lois Wilding
Mr. and Mrs. John B. Wilkens
Mr. and Mrs. Jack Wilkinson
Mr. and Mrs. Carroll Williamson
Ms. Kathleen R. Wilson
Mr. and Mrs. Thomas H. Winner
Mr. Paul Wohlauer
Mr. and Mrs. Frank H. Wojciechowski
Ms. Charlene R. Wood
Ms. Janice A. Wood
Mr. and Mrs. Gordon F. Woollam
Mr. and Mrs. Richard H. Wordell
Mr. John Wylde
Mr. and Mrs. George U. Wyper
Dr. Thomas R. Yeomans
Mr. and Mrs. Stephen S. Young
Mr. and Mrs. Robert Ishimoto Yuille
Mr. and Mrs. Thatcher Zembo
Mr. and Mrs. Walter Zembo

Matching Gifts

IBM Corporation Matching Grants Program
Macy's Foundation Matching Gifts
Pfizer Matching Gifts Program
Johnson & Johnson Family of Companies

Grants

Helen E. Ellis Charitable Trust

In Kind Donations

William and Linda. Glaser
Al and Penny, A Quiet Place
Lees Market
Nasiff Fruit
Northstar Farms
Andrew Orr Farm
Paradise Hill Farm
B.G. Read
Skinny Dip Farm

Designated Gifts

Gifts to Howland Memorial Stewardship Endowment
Sally Howland Godfrey
Samuel and Hope Hale, Jr.
Martha Holman Paull

Gifts of Richmond Cockeast Pond

Peter and Roseanne Aresti

Gifts of Land

Lucy G. Keefe

Gifts of Conservation Restrictions

Harry B. and Martha F. Bryan with
Sarah B. and Nicholas S. Jansen and
Hannah, Hilary S. and Hope R. Jansen
Robert Bryan
William Makris and Douglas Reed

Gifts in Honor and Memory of Others

In Memory of Martha Carleton
Janet Jones

In Memory of Alain J. Chardon
Richard and Barbara Brewer
Peter C. Bullard
Elizabeth Fleming
Grace Newcomer

In Honor of Martin and Edie Grubere
Baruch Kirschenbaum and Elizabeth Grossman



In Memory of Lydia Poole Barker
Lucy D. Metcalf

In Memory of Dorothy S. Hiller
Paul and Christine Schmid, III

In Memory of Paul Jones
Richard and Kay Ryder

In Memory of Dr. Frank Lepreau
Lee and Polly Gardner

In Honor of Marriage
James Liston, in honor of Jack and Zoe Anetakis

In Memory of Mary McGough
Janet Jones

In Honor of Margot Schmid
Paul and Christine Schmid, III

In Memory of Peter Temple
Beverly Malatesta Temple

In Memory of Dr. and Mrs. Charles E. Test
Andrew and Deborah Rempis

In Memory of June Wild
Royal and Elaine Cash
Norma Elwell
Robert M. Wilcox
Bradford W. Wild
Bruce W. Wild
Lois Wilding
Marion Williston

Westport Land Conservation Trust, Inc.

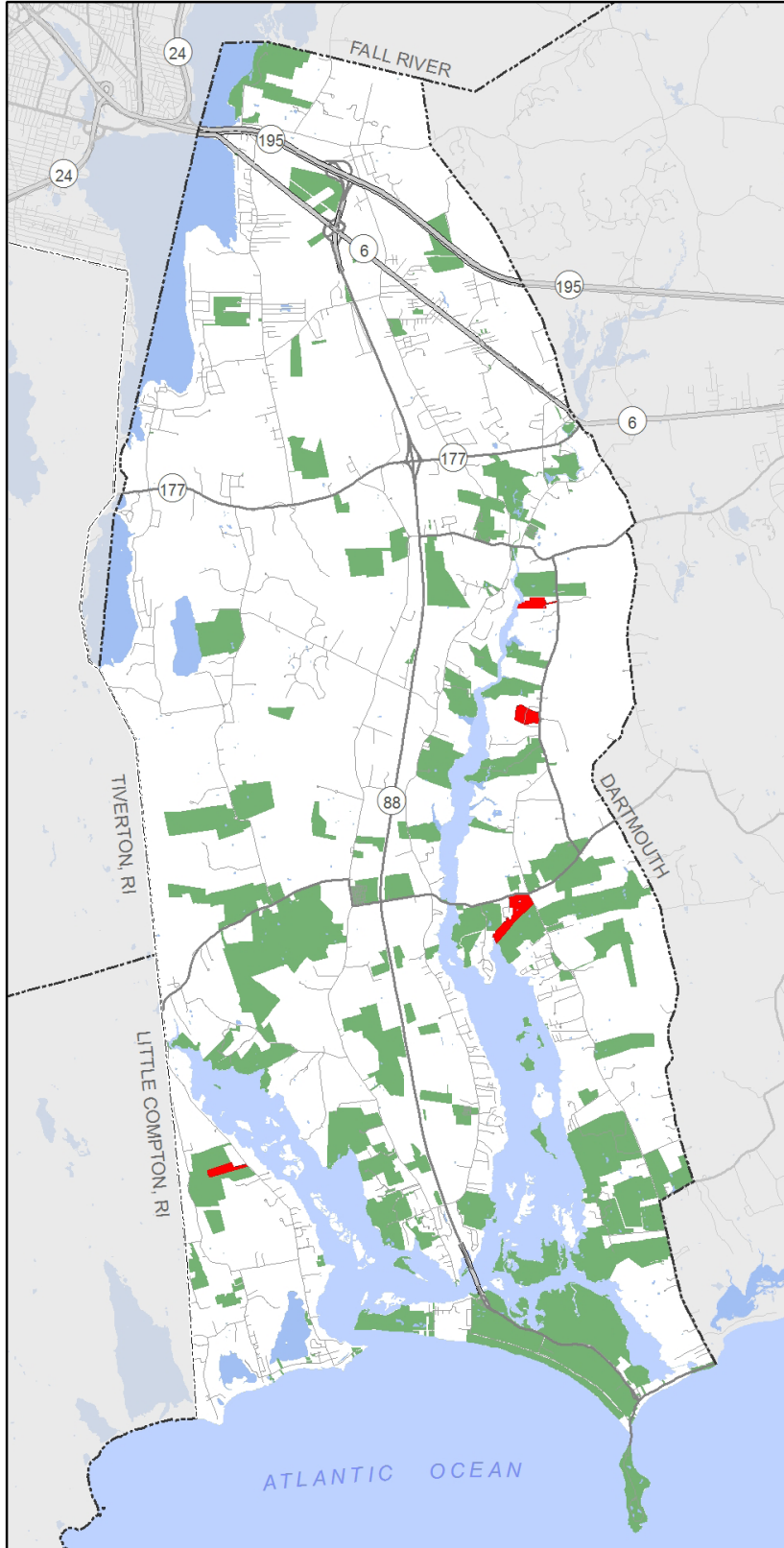

2012 Westport Partnership Projects

 Protected Open Space as of 2012

 Conservation Projects Completed in 2012

